

INTERNATIONAL COURT OF JUSTICE

**CASE CONCERNING SOVEREIGNTY OVER
PEDRA BRANCA / PULAU BATU PUTEH,
MIDDLE ROCKS AND SOUTH LEDGE
(MALAYSIA / SINGAPORE)**

**MEMORIAL OF
SINGAPORE**

**VOLUME 3
(Annexes 31 to 60)**

25 MARCH 2004



LIST OF ANNEXES
(VOLUME 3)

Number	Description	Annexes Page No.
Annex 31	Letter from the Court of Directors of the East India Company to the Governor General of India in Council dated 5 Sep 1849	245
Annex 32	Letter from Grey W. (Under Secretary to the Government of India) to Seton Karr W. (Under Secretary to the Government of Bengal) dated 27 Oct 1849	257
Annex 33	Letter from Seton Karr W. (Under Secretary to the Government of Bengal) to Butterworth W.J. (Governor of Prince of Wales Island, Singapore and Malacca) dated 12 Nov 1849	261
Annex 34	Letter from Thomson J.T. (Government Surveyor at Singapore) to Church T. (Resident Councillor at Singapore) dated 20 Dec 1849	265
Annex 35	Letter from Butterworth W.J. (Governor of Prince of Wales Island, Singapore and Malacca) to Church T. (Resident Councillor at Singapore) dated 24 Dec 1849	279
Annex 36	Letter from Thomson J.T. (Government Surveyor at Singapore) to Church T. (Resident Councillor at Singapore) dated 26 Dec 1849	283
Annex 37	Letter from Butterworth W.J. (Governor of Prince of Wales Island, Singapore and Malacca) to Court of Directors of the East India Company dated 27 Dec 1849	291
Annex 38	Letter from Butterworth W.J. (Governor of Prince of Wales Island, Singapore and Malacca) to Church T. (Resident Councillor at Singapore) dated 29 Dec 1849	297
Annex 39	Letter from Butterworth W.J. (Governor of Prince of Wales Island, Singapore and Malacca) to Seton Karr W. (Under Secretary to the Government of Bengal) dated 13 Feb 1850	301
Annex 40	Letter from Butterworth W.J. (Governor of Prince of Wales Island, Singapore and Malacca) to Church T. (Resident Councillor at Singapore) dated 22 Feb 1850	317
Annex 41	Letter from Bayley H.V. (Under Secretary to the Government of Bengal) to Butterworth W.J. (Governor of Prince of Wales Island, Singapore and Malacca) dated 19 Mar 1850	321
Annex 42	Letter from Lettler J.H. of the Marine Department of the Government of Bengal to the Court of Directors of the East India Company dated 30 Mar 1850	329

Number	Description	Annexes Page No.	
Annex 43	Letter from Butterworth W.J. (Governor of Prince of Wales Island, Singapore and Malacca) to the Resident Councillor at Malacca dated 4 Apr 1850	339	
Annex 44	Letter from Butterworth W.J. (Governor of Prince of Wales Island, Singapore and Malacca) to the Resident Councillor at Malacca dated 19 Apr 1850	341	
Annex 45	"The Horsburgh Lighthouse" in the Straits Times and Singapore Journal of Commerce (28 May 1850)	345	
Annex 46	Letter from the Court of Directors of the East India Company to the Marine Department of the Government of Bengal dated 18 Sep 1850	351	
Annex 47	Letter from Thomson J.T. (Government Surveyor at Singapore) to Church T. (Resident Councillor at Singapore) dated 2 Nov 1850	359	
Annex 48	Letter from Church T. (Resident Councillor at Singapore) to Butterworth W.J. (Governor of Prince of Wales Island, Singapore and Malacca) dated 7 Nov 1850	381	
x	Annex 49	Letter from Butterworth W.J. (Governor of Prince of Wales Island, Singapore and Malacca) to Seton Karr W. (Under Secretary to the Government of Bengal) dated 9 Nov 1850	385
Annex 50	Letter from Thomson J.T. (Government Surveyor at Singapore) to Allan Stevenson (Engineer to the Northern Light Board at Edinburgh) dated 20 Jan 1851	397	
Annex 51	Letter from Thomson J.T. (Government Surveyor at Singapore) to Allan Stevenson (Engineer to the Northern Light Board at Edinburgh) dated 6 Feb 1851	401	
Annex 52	Letter from Thomson J.T. (Government Surveyor at Singapore) to Allan Stevenson (Engineer to the Northern Light Board at Edinburgh) dated 1 Apr 1851	405	
Annex 53	"Statement of the Proper Receipts and Disbursements at Singapore for the Official Year 1850-51, exclusive of Military and Convicts" in the Singapore Free Press and Mercantile Advertiser (31 May 1851)	409	
Annex 54	Letter from Thomson J.T. (Government Surveyor at Singapore) to Church T. (Resident Councillor at Singapore) dated 20 July 1851	411	
Annex 55	Letter from Butterworth W.J. (Governor of Prince of Wales Island, Singapore and Malacca) to Church T. (Resident Councillor at Singapore) dated 23 Aug 1851	431	
x	Annex 56	Relevant Extracts from the Straits Times and Singapore Journal of Commerce (23 Sep 1851, 30 Sep 1851 and 7 Oct 1851), and the Singapore Free Press & Mercantile Advertiser (3 Oct 1851 and 6 Oct 1851)	441

Number	Description	Annexes Page No.
Annex 57	Letter from Butterworth W.J. (Governor of the Prince of Wales Island, Singapore and Malacca) to Church T. (Resident Councillor at Singapore) dated 28 Oct 1851	447
Annex 58	Letter from Butterworth W.J. (Governor of Prince of Wales Island, Singapore and Malacca) to Halliday F.J. (Secretary to the Government of Bengal) dated 1 Nov 1851	453
✕ Annex 59	Act No. VI of 1852 (India)	465
✕ Annex 60	“Statement of the Proper Receipts and Disbursements at Singapore for the Official Year 1851-52, exclusive of Military and Convicts” in the Singapore Free Press and Mercantile Advertiser (18 June 1852)	471

Annex 31

Letter from the Court of Directors of the East India Company
to the Governor General of India in Council dated 5 Sep 1849

Date : 5 Sep 1849

Marine Department

No. 3 of 1849

Our Governor General of India in Council.

Para: 1 Your letter No. 3 dated 3rd March last on the subject of the proposed Horsburgh Light House, informs us that the cost of that Building which originally was not expected to exceed 7000 Dollars, or R^s. 15,750 is now estimated at R^s. 29,417 exclusive of the cost of a lantern, which together with other expenses, will raise the total amount to R^s. 50,917 and this does not include the conveyance of the workmen and materials for which it is proposed that the Government shall be responsible. It is evident that even this increased estimate which is subject to several contingencies is very likely to be considerably exceeded in a work of such difficult construction.

2. The increased charge has been occasioned by the selection (made after communication with the Lords of the Admiralty) of the Island of Pedra Branca instead of Peak Rock, as the site of the Light House, the former being not only much more distant from Singapore and much less accessible, but being also so much more exposed to the influence of the waves during the North East Monsoon, as to render it absolutely necessary that the Structure should be "entirely faced with granite set in Cement", with a back work of

*Note

The Report of the
Gov^l Surveyor
dated Singapore
8th March 1848
states it thus –

“Ashlar
Masonry set in
Cement for the
facing of the
Building with a
backing of Brick
set in common
Mortar inside”.

*Masonry instead of being composed of brick and Chunam Materials which would have sufficed on Peak Rock which is situated on the Northern Shore of the Straits.

3. The subscriptions hitherto received for the Light House amount to R^s. 22,194 leaving a deficit of R^s. 28,723, which you propose should be advanced by Government, and to ensure repayment of this loan, you further propose that the duty authorized by us to be levied on Vessels touching at Singapore or clearing out from Indian Ports to China or the Eastward of Singapore should be raised from one rupee to two dollars or 4 ½ rupees per 100 tons.

4. As the smaller rate would be quite inadequate to meet the expenses of a Light House on Pedra Branca and as there seems no more unobjectionable mode of providing for its construction and maintenance than the imposition of a suitable tonnage duty on Shipping, we authorize you to levy a duty as soon as a light is exhibited on that Station: but as we have no doubt that the expense will exceed the amount you have estimated we direct that a Tonnage duty of 2 ½ Dollars per 100 Tons be levied on the Shipping above described.

London
The 5th September 1849.

We are
Your affectionate friends.

A Galloway
J Sheperd
J Cotton
W L Meville
R Jenkins
C Mills
W H Sykes

J W Hogg

W J Eastwick

W H C Plowden

J Masterman

R D Mangles

J C Whiteman

F Warden

Marine Dept
5th Sept 1849
D/ 19 Oct / 49

The
Company's Letter to the Governor General of India in Council
No. 3 of 1849.

Via Marseilles & Bombay

Sd/..... 20/10

.....

Reply to Letter No. 3 d/ 3 March /49 respecting the expense of building the proposed Horsburgh Light House on Pedra Branca, and authorize levy of tonnage duty on Vessels touching at Singapore or clearing out from Indian Ports to China or the Eastward of Singapore of 2 ½ Dollars p. 100 tons.

Marine Department

N^o 3 of 1849

Our Governor General of India
in Council //

Part 1. Your letter N^o 3.
dated 3^d March last on
the subject of the
proposed Sorsburg's
Light House, informs us
that the cost of that
Building, ^{which originally} was not expected
to exceed 7,000 Dollars, or
R. 55,750 is now estimated
at R. 39,417 exclusive of
the cost of a lantern,
which, together with
other expenses, will raise
the total amount to
R. 50,917 and this does
not include the conveyance
of the workmen and
materials for which
it is proposed that the
Government

Government shall be responsible. It is evident that even this increased estimate which is subject to several contingencies is very likely to be considerably exceeded in a work of such difficult construction.

2. The increased charge has been occasioned by the selection (made after communication with the Lords of the Admiralty) of the Island of Pedra Branca instead of Bal Rock, as the site of the Light House, the former being not only much more distant from Singapore and much less accessible, but being also so much more exposed to the influence of the waves during the North-east Monsoon as to render it absolutely necessary that the structure

estimated, estimated
 estimated, estimated
 estimated, estimated
 estimated, estimated

* Note

The Report of the ^{an} ~~the~~ ^{work} ~~of~~ ^{Masonry} ~~Surveyor~~ dated Singapore instead of being composed of brick and blanchard thus.

"ashlar masonry set in cement for the facing of the Building without backing of brick set in common Mortar inside"

Structure should be entirely faced with granite set in cement, with Materials which would have sufficed on Peak Rock, which is situated on the Northern Shore of the Straits.

3. The subscriptions hitherto received for the Light House amount to R. 22,194 leaving a deficit of R. 20,723, which you propose should be advanced by Government, and to ensure repayment of the loan, you further propose that the duty authorized by us to be levied on Vessels touching at Singapore or clearing out from Indian Ports to

1153
17th Sept 1944
to China or the eastward
of Singapore should be
raised from one rupee
to two dollars or $4\frac{1}{2}$
rupees per 100 tons.

4. As the smaller
rate would be quite inadequate
to meet the expenses of a
Light House on Pedra
Branca and as there seems
no more unobjectionable
mode of providing for its
construction and maintenance
than the imposition
of a suitable tonnage duty
on Shipping, we authorize
you to levy a duty as soon
as a light is exhibited on
that Station. but as we
have no doubt that the
expense will exceed the
amount you have estimated
we direct that a Tonnage
duty of $2\frac{1}{2}$ Dollars per
100 Tons be levied on
the Shipping

above

RECEIVED
17th Sept 1944
Cable No. 100
India Government of India

above described.

London

The 5th September 1849.

We are

Your affectionate friends

Maccanay

John [unclear]

the son

W. L. [unclear]

Deputy [unclear]

Clark

W. A. [unclear]

M. [unclear]

Mr. J. Eastwick

W. A. [unclear]

Masterman

John [unclear]

John [unclear]

[unclear]

40

Copyrighted material

No. 3
9/6 Sept 1849

11th Sept 1849

no 4 O. J. 25 Oct 1849

Marine Dept

5th Sept 1849

12/19 Oct 49

The Company's letter to the Governor General of India in Council no 3 of 1849.

Via Marseilles & Brindley

W. 20/10

L. 20/10

Reply to letter no 3 of 3 March 1849 respecting the expense of building the proposed Horseburgh Light House on Pedra Branca and authorize levy of tonnage duty on vessels touching at Singapore or clearing out from Indian ports to China or the Eastward of Singapore of 2 1/2 Dollars p. 100 tons.

Done in Council

James W. ...
Secretary to the Company

Annex 32

Letter from Grey W. (Under Secretary to the Government of India) to Seton Karr W. (Under Secretary to the Government of Bengal) dated 27 Oct 1849

Date : 27 Oct 1849

No. 607

From

W. Grey Esqr
Under Secretary to the Govt of India

To

W. Seton Karr Esq^{re}
Under Secretary to the Government of Bengal

Dated the 27th October 1849

Home Department

Sir,

To: Bengal d/ 24th
April 1847 No 284
From: -Do- d/ 6th
October 1848
No 1363
To: -Do- d/ 21st
Octr 1848 " 920
From: -Do-
d/13th Dec^r 1848
" 949
From: -Do- d/ 5th
April 1849 " 271
To: -Do- d/ 7th
April 1849 " 237

With reference to the correspondence noted in the margin*, I am directed by the President in Council to transmit the accompanying copy of a Despatch from the Hon'ble the Court of Directors, No 3, dated 5th September 1849, relative to the construction of a Light House on Pedra Branca, and to request that authority may be given to the Governor of Singapore for the immediate commencement of the building.

2. It will be observed that a duty of 2½ dollars per 100 tons is to be levied on the shipping as soon as the Light House is

completed. A Law will be necessary for the purpose and Colonel Butterworth should be directed to take an early opportunity of submitting the draft of an Act containing such provisions as may be deemed requisite.

Council Chamber
The 27th Oct^r 1849.

I have &ca
/Sd/ W Grey
Under Secretary to the Govt of
India

17th September 1847

Wm. S. ...
Wm. S. ...

To
W. S. ...
Under Secretary to the ...
Dated the 17th Oct 1847

Home Depart. Secy

13th Sept 1847
14th Sept 1847
15th Sept 1847
16th Sept 1847
17th Sept 1847

With reference to the ...
provision made in the ...
By the President in Council ...
the accompanying copy of ...
the ... the ... of ...
dated 5th September 1847 ...
construction of a ...
... and to request that authority
may be given to the ...
for the immediate commencement of the
...
...

It will be observed that
cost of 2 1/2 dollars per ...
lined on the ...
... as complete ...
for the purpose ...
be directed to take ...
submitting the draft of an ...
provisions as may be desired ...

Council Chamber
The 27th Oct 1847

Wm. S. ...
Under Secretary to the ...

Annex 33

Letter from Seton Karr W. (Under Secretary to the
Government of Bengal) to Butterworth W.J. (Governor of
Prince of Wales Island, Singapore and Malacca)
dated 12 Nov 1849

Date : 12 Nov 1849

No. 784

From

The Under Secretary to the Government of Bengal

To

Lieut^t Col^l W.J. Butterworth

Governor of Prince of Wales

Island, Singapore and Malacca

Dated Fort William, The 12th November 1849

Marine

Sir,

With reference to the letter from this Office No 314 dated the 19th April last, I am directed by the Deputy Governor of Bengal to transmit a copy of a communication from the Under Secretary to the Government of India in the Home Department, No. 607 dated the 27th Ultimo, and of its enclosure, from the Hon'ble the Court of Directors, and to request that you will take immediate measures for commencing the construction of the Horsburgh Light House on the Island of Pedra Branca.

2. His Honor also requests that you will submit the Draft of an Act for the purpose of legalizing the duty proposed to be levied on the shipping, as soon as the Light House is completed.

I have the honor to be
Your most obedt Servant
Sd/ W. Seton Karr
Under Secretary to the Govt
of Bengal

12-5-11
The Hon. Secretary of the Admiralty
Whitehall

From
The Hon. Secretary of the Admiralty
Whitehall

To
The Hon. Secretary of the Admiralty
Whitehall

Marine

Copy
I have the honor to acknowledge the receipt of your letter of the 11th inst. in relation to the proposed purchase of a copy of the "Manual of the Marine Department," and of the report of the Committee of the Council of Admiralty on the subject. I have the honor to inform you that the same will be taken into consideration by the Admiralty, and that you will be kept advised of the result. I am, Sir, very respectfully,
Your obedient servant,
The Hon. Secretary of the Admiralty

Wm. S. Searles

W. Searles

Wm. Searles

Wm. Searles

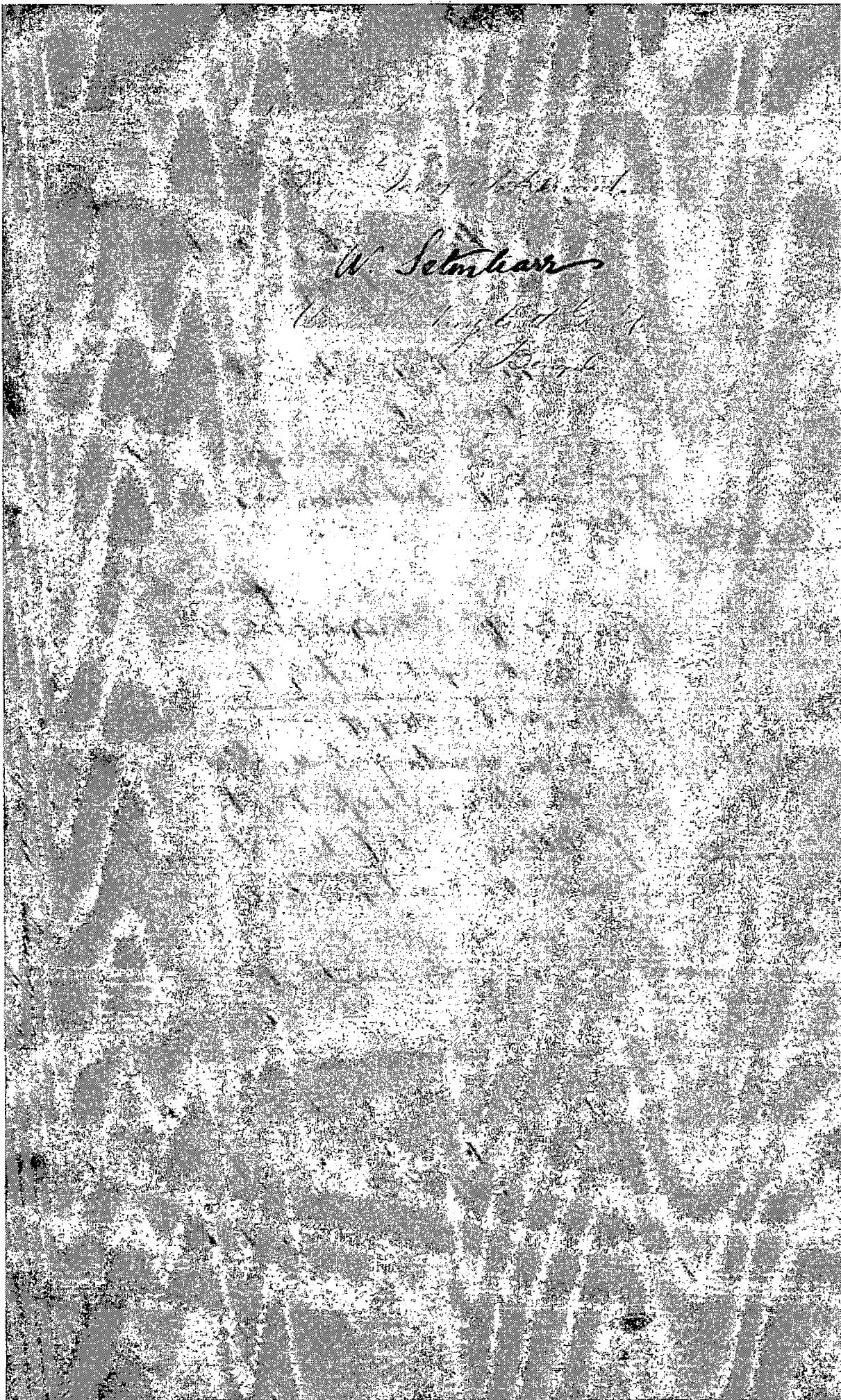

Annex 34

Letter from Thomson J.T. (Government Surveyor at
Singapore) to Church T. (Resident Councillor at Singapore)
dated 20 Dec 1849

Date : 20 Dec 1849

No 32

To the Honorable

T. Church Esquire
Resident Councillor

Sir

I have the honor of acknowledging the receipt of your letter No. 1217 of 1849 with annexed copies of letters from his honor the Governor No. 510, from the Under Secretary to the Gov^t. of Bengal No. 784, and from W. Grey Esq^{re}, Under Secretary to the Gov^t. of India No. 607 containing a copy of a despatch from the Honorable the Court of Directors No. 3 of Sept 1849, relative to a Light house on Pedra Branca, and sanctioning its immediate construction, under the designation of the "Horsburgh Light house" according to plans, specifications and estimate forwarded with my letters No. 19 and 20 of 1848 and further doing me the honor of intrusting its erection to my care.

In reply to your letter No. 1217 I beg leave respectfully to state that the two months and ten days that now intervene between this and the first of March, on which the building will be commenced will be fully occupied in making the requisite preparations – my absence at Malacca would consequently postpone the commencement of the work for as many days and months as I might be at Malacca. Further nothing could be done to the Survey of Malacca until the Instruments indented for an account of that Survey had arrived from Bengal, which will probably not be before the 1st of February and a further period of 3 months would be required to teach the measurers, and after they had been taught, they could not be left to themselves without a surveyor to direct and check their operations. I am consequently of opinion that no benefit would result by my proceeding to Malacca for the purpose of commencing that Survey.

The preliminary operations of the Light House that will be made during these 2 months and 10 days are as follows – 1st making model of Light house for guidance of Chinese workmen 2nd drawing up specifications, contract and agreements. 3rd In drawing plans of Cupola and Lamps &ca for transmission to Europe. 4th Constructing Derricks and stone lifters. 5th Fitting up Gun boats for the purposes for which they will be required, and having them thoroughly repaired, so that their deficiencies may not be the cause of stopping the works in the midst of operations. 6th erecting Carpenters and Blacksmiths shops near my dwelling for the purpose of having materials worked up under my own eye. 7th in making experiments in Cements so as to enable me to choose the most superior. 8th in making arrangements to procure Chinese stone cutters from China. 9th in preparing houses for self and workmen to be fixed on the rock – and many other minor details for all of which there is barely time left – between this and the 1st of March – but all of which must be carefully considered so that the progress of the works may not be detained for want of foresight in this period of the undertaking.

With Reference to the Honorable the Governor's letter No. 510 above mentioned, I beg leave to state that I have communicated with the Contractor, and it is so far settled, that he will undertake the masonry and brick work and most of the Carpentry, Ironwork and copper work which of course will be specified in detail in contract documents – for the sum of ten thousand five hundred Spanish Dollars. The name of the Contractor is Choa Ah Lam, and in a few days he promises to produce sufficient securities when the contract will be definitely settled.

I beg leave respectfully to make known to his honor the Governor that every caution and care will be used and no personal exertions spared to secure stability and permanence to a work in which my character and future good standing is so seriously involved. The gratifying assurance of his confidence I consider more than half the battle against the difficulties attending an unusual work of this kind, for with this in my fortunate possession, should these difficulties be encountered and such works are

seldom free of them during their progress/ whether from accident or by the action of the elements/ I will be able to act with vigour and without the tardy vacillation which under less propitious auspices would be the constant attendant on every operation.

I shall have great pleasure in communicating personally with Major Faber - at all times, and shall be grateful for any suggestions that his long experience may offer and such as may be adopted will be as thankfully acknowledged on the successful completion of the work. I will also greatly desire personal communication with Capt. Man whose great experience in the manufacture of cements and the blasting of rocks puts him in possession of a fund of most valuable knowledge applicable in the progress of the structure. In many operations that can only be successfully performed by practical Seamen I will be under the greatest obligations to Captain Congalton for advice and assistance as far as he can consistently render them.

Regarding the towage of materials from Singapore to Pedra Branca which is an important part of the undertaking for which the Govt will be responsible, and upon which subject misapprehension might arise were the part to be performed not sufficiently detailed and which misapprehension might be the cause of great loss to the Contractor and detention of the works - I will briefly recapitulate what is expected by the contractor of the Govt. 1st In sending materials from Singapore to Pedra Branca - the Contractor will deliver over his lighters to the steamer at the anchorage in Singapore roads and from whence they will be towed to Pedra Branca, and secured to a Buoy close to that rock, where again the contractor will take delivery of the lighters after they are unloaded the lighters will be attached to the buoy (sic) and from thence taken by the steamer to Singapore roads - or 2^d if to Point Romania, where sand and wood will be procured the steamer will tow the lighters to the anchorage there from whence the contractor will carry them to the shore and after they are loaded, deliver them at the anchorage of the steamer from whence they will be towed and secured to the Buoy (sic) at Pedra Branca and so on - of course the Commander of the steamer will take care to only venture out with the lighters during the day at the rock, so that they may be unloaded

and secured to the steamer before night, as a loss of the lighters and cargo might be incurred during the heavy squalls or Sumatras – were they to remain at the rock or Buoy (sic) during the night. But there is no doubt that Capt. Congalton's experience will easily show how to avoid accidents in this way – tho' it may be here stated that such accidents may be expected to occur.

Regarding the two Gunboats that will be required during the operations, one will be required to be fitted up for my accommodation, and for which purpose I would respectfully ask the favor of your obtaining a survey report from the Master attendant, so that all necessary alterations may be effected. Both Gunboats will require to be decked over, and I would respectfully suggest that they be thoroughly examined so that all necessary repairs may be effected before the first of March, so that a want in this department may not be a cause of detention. The second gun boat will be principally required for procuring water and provisions from pt Romania and Singapore and for the carriage of work men.

It would much facilitate operations and give great confidence to the workmen, which is a very desirable object, should the steamer Hooghly remain near the rock for the first month or so, until everything be set agoing properly, after that her services would only be necessary when building materials were to be sent out to the rock - at the first setting out too it would be of great assistance could she convey planks, attap and spars so as to effect our quick establishment in houses on the rock these being the materials of which they will be composed. I hope this can be acceded to.

While I have no alterations to suggest on the plan of the solid part of the structure which was designed more to the view of strength than to any other object, and while I can state with considerable confidence that the estimate will not be exceeded in this part, as nothing was spared to make this part complete – still as the Honble the Court of Directors have made arrangements in full anticipation of the estimate being exceeded and as I exercised the severest economy in the interior fittings – I would humbly suggest that they be now of a superior style than that originally contemplated

as being more in accordance with the spirit of the undertaking now that there is not the same object in reducing everything to its lowest limit of expenditure, that originally was the case when the structure was planned. I would recommend particularly that the visitors' room, the stairs and other lesser conveniences – be fitted up in better style than originally designed.

As immediate measures will now be taken to commence this long desired undertaking, and the actual work of constructing apparatus &ca will commence on the first of January, not to mention other measures that have been already set agoing, I would humbly solicit the favor that the extra monthly allowance to my salary of 150 Rupees, so kindly acceded to by Govt may be allowed to commence from the 1st of January – also that I may be allowed to engage an overseer from that date on 100 Rupees per mensem.

I think I have touched upon every subject now requiring immediate attention – as occasion may require I will ask for the assistance of such departments of the Local Govt may be able to aid the undertaking so kindly ordered by his Honor the Governor –, and trusting that this letter will meet with your approval and also of his honor the Governor to whom I would beg the favor of your forwarding it.

Singapore
20th Dec^r 1849

I have the honor to be
Sir
Your most obed^t Serv^t
Signed J.T. Thomson
Govt Surveyor

1849
Government Surveyor
20 December

Relative to the construction of
the Light House on Pedra Branca &ca.

Copy forwarded to the Gov. 21 Dec. /69
 No. 33

172

To the Honorable
 J. Church Esquire
 Resident Councillor

Sir

I have the honor of acknowledging the receipt of your letter N^o 1217 of 1869 with annexed copies of letters from his honor the Governor N^o 570, from the under Secretary to the Govt of Bengal N^o 784, and from W. Grey Esq^r, Under Secretary to the Govt of India N^o 607 containing a copy of a despatch from the Honorable the Govt of Directors N^o 3 of Sept. 1869 relative to a Light house on Piedra Branca, and sanctioning its immediate construction, under the designation of the "Storburgh Light house" according to plans, specifications & estimate forwarded with my letters N^o 1972 of 1868 and further doing me the honor of entrusting its erection to my care -

In reply to your letter N^o 1217 I beg leave respectfully to state that the two months and ten days that now intervene between this and the first of March - on which the building will be commenced will be fully occupied in making the requisite preparations - my absence at Malacca would consequently postpone the commencement of the work for as many days and months as I might be at Malacca. Further nothing could be done to the survey of Malacca until the Instruments indented for on account of that Survey had arrived from Bengal - which will probably not be before the 1st of February and a further period of 3 months would be required to teach the Measures and after they had been

from people they could not be left to themselves
 without a lawyer to speak and about that
 situation - the emergency of opinion that
 no party would be able to proceed to
 situation for the purpose of commencing that
 duty -

The preliminary question of the English
 that will be made during the 2 months and
 10 days are as follows - 1) anything made of
 the laws for guidance of Chinese within
 the drawing of the situation, contract and
 more - 2) drawing plans of capital and
 things for the maintenance of the
 trading vessels - 3) things
 suitable for the purpose for which they will
 be required, and having them thoroughly examined
 to that that is possible may not be the case
 of helping the work in the matter of operations
 of trading vessels & stock market changes
 and working for the purpose of having matters
 orderly under my own eye - 4) in making
 arrangements in general to be made and to
 about the most labor - 5) in making ar-
 rangements to procure Chinese steam engines
 and machinery in preparing houses for staff
 to be found in the work - and more
 also more details for all of which there is
 hardly time left - between this and the 15
 of which - but all of which must be completed
 by considered to that the progress of the work
 may not be delayed for want of my rights
 the purpose of the undertaking -

The present letter of the Government
 for me to state that I have commenced
 with

with the contractor and it is for better
 that to not undertake the measure and
 break with a part of the country's interests
 & other work which I am sure will be done
 in detail, in order to be done for the best
 of the country and the contractor & other
 and in a few days he promises to present
 sufficient reasons when the contract will
 be definitely settled -
 I am sure that every citizen and care
 will be used and in special attention should
 be given to the stability and permanency of a work
 in which my character & name are good standing
 it is hereby ordered - the following are
 names of the employees of contractor when there
 half the total amount in difficulties attending
 an unusual work of this kind, for with this in
 my financial position - should these difficulties
 be to be encountered with such work one
 believe free of them during their progress
 whether from accident or by the action of the
 elements I will do all that will be required
 without the least relaxation which under
 his personal supervision would be the contract
 and in every respect -
 I shall have great pleasure in con-
 mencing personally with them later - at
 all times and shall be grateful for any sug-
 gestions that his kind experiences show offer
 and look as may be advised with the best
 thankfully acknowledged in the successful
 completion of the work - I will also greatly
 receive for me at present with deep
 in our

Man whose great experience in the manufac-
 ture of Cement & the blasting of rocks put him
 in possession of a fund of most valuable know-
 ledge - applicable in the progress of the structure.
 The many operations that can only be successfully
 performed by practical labour - I will be
 under the greatest obligations to Capt Bogleton
 for advice & assistance as far as he can con-
 sistently render them.

Regarding the carriage of materials from
 Singapore to Pedra Branca - which is an im-
 portant part of the undertaking for which the
 Govt. will be responsible - and upon which but
 few misapprehensions might arise were the
 part to be performed well sufficiently detailed
 & which misapprehensions might be the cause
 of great loss to the Contractor & detention of the
 works - I will briefly recapitulate what is
 expected by the Contractor of the Govt. - 1st in
 sending materials from Singapore to Pedra
 Branca - the Contractor will deliver over his
 lighters to the steamer at the anchorage in
 Singapore roads - & from whence they will
 be towed to Pedra Branca & secured in a
 bay close to that rock where again the
 contractor will take delivery of the lighters
 after they are unloaded the lighters will be
 attached to the buoy & from thence taken
 by the steamer to Singapore roads - or 2^d if
 to Port Rissandja where sand & wood will
 be procured the steamer will tow the lighters
 to the anchorage there - from whence the
 contractor will carry them to the shore - and
 after they are loaded deliver them at the
 anchorage of the steamer, from whence they
 will

with the tides and be driven to the Bay at
 Pedro Branca & Co. - of course the Comman-
 der of the Steamer will take care to only con-
 tinue out with the lighters during the day
 at the rock, so that they may be unloaded
 & stowed to the Steamer before night - as a
 loss of the lighters and cargo might be incurred
 during the heavy squalls & storms - were
 they to remain at the rock or Bay during
 the night - But there is no doubt that Capt
 Conington's experience will easily show how
 to avoid accidents in this way - tho' it may
 be here stated that such accidents may
 be expected to occur -

Regarding the two Launches that will
 be required during the operations - one will be
 required to be fitted up for my accommodation
 and for which purpose I should respectfully
 ask the favor of your obtaining a survey report
 from the Master attendant so that all
 necessary alterations may be effected -
 Both Launches will require to be decked over-
 and I would respectfully suggest that they
 be thoroughly examined so that all necessary
 repairs may be effected before the first of
 an anchor so that a want in this department
 may not be a cause of detention - The second
 gun boat will be principally required for
 procuring water & provisions from Pt
 Romanide & Singapore & for the carriage
 of waste wood -

It would indeed facilitate operations
 & give great confidence to the workmen, which
 is a very desirable object, could the Steamer
 be kept - & remain near the rock for the first
 month

month or so - until every thing be set going properly, after that the materials would only be necessary when building materials were to be sent out to the rock - at the first setting out too it would be of great assistance could the various plants, attaps & parts - be as to effect our quiet establishment in hand in the rock these being the materials of which they will be composed - I hope this can be decided to -

While I have no alterations to suggest in the plan of the saler part of the structure which was designed with a view to the view of strength than to any other object - & while I can state with considerable confidence that the estimate will not be exceeded in this part - as nothing was spared to make this part complete I still as the Honble the Court of Directors have made arrangements in full anticipation of the estimate being exceeded and as I exercised the severest economy in the interior fittings - I would humbly suggest that they be now of a superior style than that originally contemplated as being more in accordance with the spirit of the constitution now that there is not the same object in reducing every thing to its lowest limit of expenditure, than originally was the case when the structure was planned - I would recommend particularly that the visitors room - the stairs - & the lesser accommodations - be fitted up in better style than originally designed -

As immediate measures will not be taken to commence this long desired undertaking and the actual work of constructing apparatus &c will commence

on the first of January not to mention other measures that have been already adopted I would humbly solicit the favor that the extra monthly allowance to my salary of 100 Rupees may so kindly be accorded to by Govt. may be allowed to commence from the 1st of January - also that I may be allowed to engage an overseer from that date in 100 Rupees per mensem -

I think I have touched upon every subject now requiring immediate attention - as occasions may require I will ask for the assistance of each department of the Local Govt as may be able to aid the undertaking so kindly ordered by his Honor the Governor - and trusting that this letter will meet with ^{your} approval & also if his honor the Governor to whom I would beg the favor of your forwarding it

I have the honor to be
Sir

Yours most obed^t Serv^t

Singapore
20th Decr 1849

W. Mackay
Govt Surveyor

1869.

Government Surveyors
20: December

Mr. [unclear]
Washington City of
[unclear]

Relatives to the construction
of the Light House
in the [unclear] [unclear]

192.

[Extremely faint and illegible handwritten text, possibly bleed-through from the reverse side of the page]

Annex 35

Letter from Butterworth W.J. (Governor of Prince of Wales
Island, Singapore and Malacca) to Church T. (Resident
Councillor at Singapore) dated 24 Dec 1849

Date : 24 Dec 1849

No. 528

GI No. 1088
of 1849

To,

The Resident Councillor
at Singapore

Dated Singapore 24th December 1849

Sir

I have the honor to acknowledge the receipt of your letter under this date, with its enclosure from Mr Thomson the Government Surveyor, relative to my order delegating the task of constructing the Horsburgh Light House to that Gentleman.

No. 156

The steamer and larger Gun Boat will be available for conveying materials supplies &ca to Pedra Branca for the work People to be located there, and if additional aid be required the Gun Boat from Malacca will be called for.

The extra allowance granted to Mr Thomson whilst employed on the Light House, as also that for an overseer will commence from the 1st January next, and you are hereby authorized to make such advances on account of the Horsburgh Light House as may be necessary.

I have &ca

Sd/ W J Butterworth

Governor

24th December 1849

It is to be regretted that the
unfulfillment of the same, as long
postponed, will have an imper-
ious effect in the eyes of the
Bengal Government on your
administration of the Presidency
of Calcutta.

I have &c
Edw. D. Burtworth

22nd March 1849. Governor

N^o 528

11th 1008
1849

To
The President & Councils
at Singapore
dated Singapore 24th March 1849

I have the honor to ac-
knowledge the receipt of your
letter under the date, with
its enclosure from Mr. Charles
the Government Surveyor
relative to my order & delegation

the task of constructing the Edinburgh
Light House to that gentleman.

The Harbour and larger Gun
Boat will be available for conveying
materials & supplies to the workmen
for the work which is to be located there,
and if additional aid is required
the Gun Boat from Inverness will
be called for.

The extra allowance granted
to Mr. Thomson will be employed
on the Light House, as also that
for an overseer will commence
from the 1st January next, and
you are hereby authorized to make
such provisions on account of the
Edinburgh Light House as may
be necessary.

I have &c
Ed. W. Robertson
Secretary

24th December 1847

Annex 36

Letter from Thomson J.T. (Government Surveyor at
Singapore) to Church T. (Resident Councillor at Singapore)
dated 26 Dec 1849

Date : 26 Dec 1849

No. 33

To the Honorable

T. Church Esq^{re}

Resident Councillor

Sir

In Continuation of the subjects noticed in my letter No. 32 of 20th Dec^r regarding the proposed Horsburgh Light house, I have the honor of informing you that I have carefully considered the most eligible means for the procuring of the Lamps, Lantern and machinery which his honor the Governor directs should be executed in communication with "one of the eminent parties of the Mother Country versed in such matters with a view of determining the light and the timely construction, of the necessary apparatus". I beg leave to state that I heartily concur with his honor the Governor that so important and delicate a part of the undertaking, can not be safely intrusted to any engineer, that is not of the most undoubted respectibility (sic) and whose qualifications have already been fully tested in the mother Country. The subject is so important that it has enlisted the efforts of the most eminent men of science in Europe.

The Gentleman whom I proposed as the most proper person to be intrusted with this part of the undertaking in my letter dated 24th May 1848 was the Engineer to the commissioners of the Northern Lights which office is held in the person of Mr. Allan Stevenson, son of the most Eminent Light house Engineer of the present century and himself ranking amongst the first of his profession by the successful completion of the Sherryone Light house, I would again humbly make the same proposition and solicit the authority of government to my at once entering into communication with this gentleman not only for the purpose of taking his opinion as to the nature of the Light and

requesting him to determine it for which purpose I will forward charts of the Straits of Singapore but requesting him to engage Mechanical Engineers to construct the Lantern, Lamps Machinery &ca also to request his personal superintendence and attention until the whole be completed and securely packed and shipped for Singapore by pursueing (sic) this mode I feel confident that the lighting apparatus will be of the best description now manufactured, to which the latest improvements will be adapted, and that the skill and experience for which Mr. Stevenson is so eminently known, will be a complete guarantee that the light when shown on Pedra Branca will give every satisfaction to the maritime public.

In the employment of an Engineer it will be necessary for me to give references in England to parties who will supply the funds when requisite, in this matter. I would humbly suggest that I be either permitted to transact the monetary business thro' a Singapore firm whom the Gov^t. will appoint, or that the honble the Court of Directors be moved to make the advances to Mr. Stevenson or his assigns when such are necessary, limiting the amount in the meantime to the sum of one thousand five hundred pounds sterling £1500.

I have the honor to be

Sir

Your most obed^t Servant

Signed. J T Thomson

Gov^t. Surveyor

Singapore 26th

Dec^r 1849

1849

Government Surveyor

26th December

Respecting Lamps, Lanterns &ca,
required for the Horsburgh Light House
on Pedro Branca

In continuation of the subject introduced in my
 letter of 20th Dec^r regarding the proposed
 Edinburgh Light House - I have the honor of informing
 you that I have carefully considered the most eligible
 means for the procuring of the Lamp - Lantern &
 machinery - which will honor the Engineer direct should
 be erected in communication with one of the eminent
 parties of the Mother Country with such matter
 with a view of determining the Light & the timely
 reconstruction of the necessary apparatus of the
 care to state that I heartily concur with his honor
 the Governor that is important and delicate part
 of the undertaking can not be safely intrusted
 to any Engineer - that is not of the most undoubted
 respectability & whose qualifications have already
 been fully tried in the Mother Country - the subject
 is so important that it has excited the efforts of
 the most eminent men of letters in Europe -
 The Gentlemen whom I proposed as the
 most proper person to be intrusted with this part
 of the undertaking in my letter dated 24th May
 1848 was the Engineer to the Government of the
 Northern Light which office is held in the person
 of Mr Allan Stevenson - son of the most eminent
 Light House Engineer of the present century and
 himself having amongst the best of his profession

Dear
 President Emmeller
 of Glasgow Bay

To the Honorable

No 33

The Government of Scotland 1849

On the employment of an Engineer it will be necessary for me to give references in England to parties who will supply the funds when required in this matter. I would humbly suggest that I be either permitted to treatise the monetary business that a Singapore firm whom the Govt will appoint, or that he handle the Govt of Singapore he moved to make the advance to Mr. Atkinson or his assigns when such are necessary - limiting the amount in the meantime

by the successful completion of the Messengers right honor - I would again humbly make the same proposition with respect to authority of Government to my at once entering into communication with the gentleman but only for the purpose of taking his opinion as to the nature of the light & requesting him to determine it for which purpose I will forward choice of the Straits of Singapore but requesting him to engage me and about engineers to construct the station, lamps - more kindly we also to request his personal superintendence and attention until the whole be completed & finally packed & shipped for Singapore by purchasing this now I feel confident that the lighting apparatus will be of the best description manufactured - to which the Govt engineer will be applied - and that the skill & experience for which Mr. Atkinson is so eminently known - will be a complete guarantee that the light when shown in Straits waters will give every satisfaction to the Maritime public -

to the sum of ~~one~~ ^{five hundred} thousand pounds sterling
 Monday £5000-

I have the honor to be

Sir

Your most obed^t servant

Singapore 26th
 Decr 1849

Monday
 Govt. Surveyor

1169.

Government Surveyors
20th December.

5.

Respecting sample, see
letter Sep. Reprints for
the Newburgh Light House
on Pedro Warren.

2/3

Annex 37

Letter from Butterworth W.J. (Governor of Prince of Wales
Island, Singapore and Malacca) to Court of Directors of the
East India Company dated 27 Dec 1849

No. 340

Genl. No. 109G
of 1849To J.G. Melvill Esq^{re}

Secy. to the Honble the Court of
Directors of the East India Company
East India House - London.
D/ Singapore the 27th Dec^r. 1849.

Sir,

With reference to the despatch from the Honble the Court of Directors under date the 5th Sept^r. No. 3 of 1849, to the Gov^t. of India, sanctioning the construction of a Light House on Pedro Branca in the China Seas, I have the honor very respectfully to transmit the copy of a letter from Mr. Thomson, the Gentleman entrusted with the work, and to solicit that the advances required by Mr. Stevenson, the Engineer selected to superintend the preparation of the Cupola and Light may be made by the Honble Court.

Should the advance of so small a sum be likely to cause trouble or inconvenience in the adjustment of the accounts with India, I shall be prepared to remit the amount so advanced, either by Navy or Labuan Gov^t Bills, and I hope to be pardoned, if I have made an irregular request, which has been dictated solely by the difficulty, risk, and expense of negotiating through the Houses of Agency in these small stations.

The work to be executed is of such importance to the safety of the Mariner, that I am persuaded, in the event of the amount (£1500) determined upon for the Light proving insufficient, the Honble the Court will not refuse their countenance to any additional outlay that may be recommended by Mr. Thomson.

I have the satisfaction to report that arrangements have been made to commence on the Building in March next.

The 27th Decr. 1849

I have the honor to be etc.
Sd/ W.J. Butterworth
Governor.

(True Copy)
Sd/W. J. Butterworth
Governor.

INDIA OFFICE LIBRARY AND RECORDS					
1	2	3	4	5	6

Reference
 IOR F/4/2371
 IOR Coll No 125763

Copyright photograph - not to be reproduced photographically without permission of the India Office Library and Records

Bengal

Home Department

125763

*Collector No. Singh 196/10
 19/10/50*

Letter from No. 13 dated 30th March 1950

Report the arrangements that have been made for the construction of the Secretaries' Light House on the Island of Pedra Branca, -

*Secretaries' Office
 Home Branch
 1950*

33

I think I have touched upon every subject now requiring immediate attention, as occasions may require, I will ask for the assistance of such Departments of the local Govt. as may be able to aid the undertaking so kindly ordered by His Honor the Governor, and trusting that this letter will meet with your approval, and also of His Honor the Governor, to whom I would beg the favour of your forwarding it. -

Singapore 3
The 20th Decr. 1849 3

I have the honor to be yes

Wm J. Thomson
Govt. Surveyor -

True Copy

Wm J. Bitterworth
Governor -

No 340

To J. G. Melville Esq

Jan. 1849

Secy to the Honble the Court of Directors
of the East India Company -
East India House - London -
Singapore the 27th Decr. 1849 -

Sir,

With reference to the despatch from the Honble the Court of Directors under date the 5th Sept. No 3 of 1849 to the Govt. of India, sanctioning the construction of a Light House on Pedro Branca in the Lohima sea, I have the honor very respectfully to transmit the copy of a letter from Mr. Thomson, the gentleman entrusted with the work, and to solicit that the advances required by Mr. Stevenson, the Engineer selected to superintend the preparation of the Cupola and Light may be made by the Honble Court. -

Should the advances of so small a sum be likely to cause trouble or inconvenience in the adjustment of the accounts with India, I shall be prepared to remit the amount

amount so advanced, either by Navy or Labuan Port Bills, and I hope to be pardoned, if I have made an irregular request, which has been dictated wholly by the difficulty, risk, and expense of negotiating through the Houses of Agency in these small Stations. -

The work to be executed is of such importance to the safety of the Mariner, that I am persuaded, on the event of the amount / £ 1500 / determined upon for the Light proving insufficient, the Honble the Court will not refuse their countenance to any additional outlay that may be recommended by Mr. Thomson. -

I have the satisfaction to report that arrangements have been made to commence on the Building in March next. -

The 27th Decr. 1849 }

I have the honor to be Sir
Wm. J. Butterworth
Governor.

True Copy
Wm. J. Butterworth
Governor.

Extract from the Minutes of a Meeting of the Committee of the Singapore Chamber of Commerce held on the 19th Decr. 1849. -

A letter from the Honble the Governor No 330 dated the 11th Inst to the address of the Chairman with its enclosures was read, from which it appeared that the Honble the Court of Directors had authorized the construction of the Horsburgh Light House on Pedro Braganza to be commenced, and directing that a duty of 2 1/2 dollars per 100 tons should be levied on all ships touching at Singapore, or clearing out at India Ports to China, or the Eastward of Singapore, to meet the expenses of the Light House, and to ensure repayment of the amount required in addition to the

INDIA OFFICE LIBRARY AND RECORDS					
1	2	3	4	5	6
Reference: JET					
IOR					
F/4/12304					
GN No 142867					
Copyright photograph - not to be reproduced photographically without permission of the India Office Library and Records					

Submitted
27/12/49

Annex 38

Letter from Butterworth W.J. (Governor of Prince of Wales
Island, Singapore and Malacca) to Church T. (Resident
Councillor at Singapore) dated 29 Dec 1849

Date : 29 Dec 1849

No. 542

GI No 1113 of
1849

To The Resident Councillor
at Singapore

Dated Singapore 29th December 1849

Sir,

I have the honor to acknowledge the receipt of your letter of this date No 159 with its enclosure from the Master Attendant, showing the repairs necessary to the Gun Boat "Charlotte", and the alterations required consequent on her employment with the officer entrusted with the construction of the Light House on Pedra Branca.

I beg that the repairs and alterations may be forthwith effected and the latter debited against the Expenses attending the construction of the Light House on Pedra Branca.

I have &ca

Sd/ W. J. Butterworth

Governor

29th December 1849

14

(10)

N^o 541

I enclose copy of a letter from the
 Superintendent of Prisons in Calcutta
 dated 10th November 1841 in which
 Commanding 20 copies of the proposed
 Printing Instructions for the purchase
 of being submitted to the Commanding
 who may be proceeding to the Coast
 of Malacca - furnished for the in-
 formation of the several persons
 at Calcutta, Singapore and Malacca

Dated Singapore 28th December 1841

W. H. W. W.
 J. W. W. W.

N^o 542

The Commanding Officer
 at Singapore

Dated Singapore 29th December 1841

I have the honor to acknow-
 ledge the receipt of your letter
 of this date in relation to the
 same from the several authorities
 having the returns necessary
 to the same at Calcutta

The attention required in regard
to the employment of the
force indicated in the con-
struction of the Light House on
Cape Prince.

They that the repairs and
alterations may be forthwith
effected and the latter objected
against the Expenses attending
the construction of the Light
House on Cape Prince.

Yours truly

Edw. B. Butcher

29th December 1829

N^o 543.

Wm. M. M.

Sir

The Adjutant General

J. M. M.

at Malacca

Dated Singapore 3rd December 1829

Sir

I have the honor to

acknowledge the receipt of your

letter

Annex 39

Letter from Butterworth W.J. (Governor of Prince of Wales
Island, Singapore and Malacca) to Seton Karr W. (Under
Secretary to the Government of Bengal) dated 13 Feb 1850

Date :13 Feb 1850

No. 22

To
W. Seton Karr Esquire

Genl No 158 of 1850

Dated Singapore 13th Feby 1850

Ans^d 19 March 1850

No. 171

" 5th Nov / 50 No. 103.

" 24th Oct / 51 No. 603.

Sir

I have the honor to acknowledge the receipt of your letter under date the 12 November last No 784 with its enclosure from the Government of India giving cover to a despatch from the Honble the Court of Directors authorizing the immediate construction of the Light House on Pedra Branca to be called after the celebrated Hydrographer James Horsburgh Esquire.

2. Immediately on receipt of the above communication, I called upon the Government Surveyor Mr. Thomson to ascertain if the original Contractor "Choa Ah Lam" was still willing, giving good security to undertake the Work agreeably to the Plan Specifications and Estimate submitted by Mr. Thomson, approved of by the Superintending Engineer and forwarded to Government under date the 12th June 1848 No 72.

3. The accompanying Copy of a letter* from Mr. Thomson will show that all preliminary arrangements have been made with the aforesaid Contractor to commence on the Work in the early part of March next, and I have accordingly authorized the extra Establishment sanctioned by the Honble the Court of Directors, to be drawn from the 1st Instant, to ensure the preparation of Models &ca, as also such advances as the Contractor may desire for bringing Masons from China, who will be located on Pedra Branca, from which Rock the Blocks of Granite for the facement of the Light House will be prepared, and I have every reason to believe under the able superintendence of Mr. Thomson, who is thoroughly conversant with the management of the Chinese workmen, that the Light House will progress rapidly and successfully.

4. The great distance from Singapore, of the Rock on which the Light House is to be erected, and the exposed position render the task of superintendence, one of great bodily fatigue and exposure, but I have every confidence in Mr Thomson who is well inured to the Climate, and as previously observed most intimate with

*Vide enclosure to a letter from the Resident Councillor at Singapore d/24 Dec 1849 No. 156.

the habits, manners and customs of the people, indeed as the Superintending Engineer observes in his letter under date the 6th of June 1848, forwarded with my communication to your address of the 12th Idem, No.72, "The Gov^t Surveyor, who alone in these Settlements possesses the practical knowledge of Building, familiarity with the language, the sway and control of the Chinese Head Men and Subordinates, and Acquaintance with the resources of Singapore necessary to ensure success without considerable increase of expense."

5. Mr Thomson would desire to add in a trifling degree to the comfort and convenience of the Visitors Room, and to make the fittings up of the interior of the Building, somewhat better than was originally proposed, and as this will cause but little further outlay on the Building, I have ventured to authorize his giving the necessary orders for such articles, from the Home Market.

6. The difficulty and risk, of negotiating through the Houses of Agency in these Small Stations, induced me to comply with Mr Thomson's suggestion for requesting the Honble the Court of Directors to make

the necessary advances to the Engineer entrusted with the preparation of the Cupola and Light. A copy of my communication* to the Sec^y at the India, I beg respectfully to enclose, and to express a hope that the course I have pursued will meet with the approval of the Hon'ble the Deputy Governor of Bengal.

*d/27 Dec 1849 No. 340 see Local Book

7. I take this opportunity of submitting for the consideration of Government, the accompanying Extract* from the proceedings of the Chamber of Commerce at this Station, begging that the repayment of the money to be advanced by the Honble the Court of Directors for the construction of the Horsburgh Light House, may be spread over a series of years, so as to make a portion of the proposed Light House Dues available for further facilitating Navigation through the Straits of Malacca.

*Vide enclosure to a letter from the Chamber of Commerce d/24 Dec 1849

8. The chief want of the Navigator is a Light on the "2½ fathom Bank" in the Straits of Malacca, as was shown by the Memorandum forwarded with my letter under date the 14th July 1849, No 91, and I am clearly of opinion that this would be the greatest boon that could be afforded, I therefore strongly recommend that the wishes of the several owners, and Masters

of Vessels in this respect may be complied with, and in the meantime I am happy to report having despatched one of the Buoys* received from Calcutta, to the aforesaid 2½ fathom Bank.

*Vide enclosed
printed Notice by
Capt Congalton d/
24 Jany 1850

9. The Committee of the Chamber of Commerce further desire one or more Lights in the vicinity of Singapore, and I am of opinion that one to guide vessels passing Tree Island, the Sultan Shoal, and the Rabbit and Coney, would be most beneficial to navigators, and would cause little expense beyond the small Establishment necessary for keeping the Light trimmed during the night.

10. The Chamber of Commerce have very considerably overrated the receipts by making their calculation from the number of vessels that have arrived at, and departed from, Singapore, without bearing in mind that one vessel may have entered the Port half a dozen times during the year. The amount of Tonnage upon which Light House Dues would be collected will not exceed 150,000 limiting the payment of Light House Dues* for each Square Rigged Vessel, to twice during the year.

* 2/2 cents per ton

11. The Committee also desire that the levy of these Dues may be confined as far as possible to the Presidencies, where Import and Export Duties obtain, under the impression, that the collection here may "operate prejudicially to the trade of the place, which hitherto has been unfettered by exactions for any purpose whatever", but this opinion, as I shall show, has undergone modification.

12. It appeared to me that difficulty and vexation might be engendered, by the original views of the Committee of the Chamber of Commerce being met on the present occasion, as Commanders of Vessels would have to produce Receipts at this Station, showing the payments made by them in India, which Receipts might not be forthcoming, and the Act for authorizing these dues, would necessarily be a very complicated affair, whilst the Public would be ignorant of the actual amount received on account of the aforesaid Dues.

13. Under these circumstances, and taking into consideration the fact that all, or nearly all, Vessels passing through the Straits of Malacca from the Presidencies touched at Singapore on their way to and from the China Seas, I have ventured to

draw up an Act for the levy of the Dues at this Port alone, which I trust will be approved of, more especially as I am able to state that the Chamber of Commerce have concurred in my reasoning and through their Chairman have expressed their satisfaction with the Draft Act* now submitted.

* Sent in original copy retained vide local file under d/13 Feby 1850

I have &ca,
Sd/ W.J. Butterworth
Governor

13th February 1850

62

No 22Gene No
158 of
1850

No

Mr. John Ross Esquire

Dated Singapore 13th July 1850

Sir

I have the honor to acknowledge the receipt of your letter under date the 12 November last No 784 with its enclosures from the Government of India giving rise to a Despatch from the Honble the Court of Directors authorizing the immediate construction of the Light House in Pedro Blanco to be called after the celebrated Hydrographer James Horsburgh Esquire

2 Immediately on receipt of the above communication, I called upon the Government Surveyor Mr. Thomas to ascertain if the Original Contractor 'Choa Ah Sam' was still willing, giving good security to undertake the Work agreeably to the Plan Specifications

and

63

and Estimates submitted by Mr Thomson,
 Approved of by the Superintending Engineer
 and forwarded to Government, under date
 the 12th June 1848 No 72.

3 The accompanying Copy of a
 Letter from Mr Thomson will show that
 all preliminary Arrangements have been
 made with the aforesaid Contractor to
 commence on the Work in the early part
 of March next, and I have accordingly
 authorized the extra Establishment sanc-
 tioned by the Honble the Board of Directors,
 to be drawn from the ^{1st} Instant, to ensure
 the preparation of Models &c, as also
 such Advances as the Contractor may
 desire for bringing Masons from Chinal
 who will be located on Pedro Branca, from
 which Rock the Blocks of Granite for the
 facement of the Septal House will be
 prepared, and I have every reason to believe
 under the Able Superintendance of Mr
 Thomson, who is thoroughly conversant
 with the management of the aforesaid

Workmen

* Note in
 Closure to
 a Letter
 from the
 Resident,
 Comptroller
 at Simoga
 dated 21st
 Dec^r
 1849 No
 156.

624

Workmen, that the Light House will
 progress rapidly and successfully.
 4. The great distance from Singapore
 of the Rock on which the Light House
 is to be erected, and the exposed position
 under the bark of Superintendence, one
 of great bodily fatigue & exposure, but
 I have every confidence in Mr. Thomson
 who is well versed in the Climate, and
 as previously observed most intimate with
 the habits, manners and Customs of
 the people, indeed as the Superintending
 Engineer ^{observes} in his letter under date
 the 13 June 1848, forwarded with my
 communication to your address of the
 12th Idem No 72. - The Gov^r. Surveyor, who
 alone in these Settlements possesses the
 practical Knowledge of Building, fami-
 liarity with the Language - the sway and
 control of the Chinese Head Men and
 Subordinates, and Acquaintance with
 the resources of Singapore necessary to
 ensure

65

ensure success without considerable increase of expense.

5 Mr Thomson would desire to add in a trifling degree to the Comfort and Convenience of the Visitors Room, and to make the fittings up of the interior of the Building, somewhat better than was originally proposed, and as this will cause but little further outlay on the Building, I have ventured to authorize his giving the necessary orders for such articles from the Home Market.

6 The difficulty and risk, of negotiating through the Houses of Agency in these small Stations, induced me to comply with Mr Thomson's suggestion for requesting the Honble the Court of Directors to make the necessary advances to the Engineer entrusted with the preparation of the Capital and Light. A copy of my communication to the Secy at the India, I beg respectfully to enclose, and to express a hope that the course I have pursued will meet with the approval of the Honble

The

of 27 Dec
1814 No
340, Sec
Home Works

66

Honorable the Deputy Governor of Bengal.

I take this opportunity of submitting for the consideration of Government, the accompanying Extract from the proceedings of the Chamber of Commerce at this Station, begging that the repayments of the money to be advanced by the Honorable the Court of Directors for the Construction of the Hamburgh Light House, may be spread over a series of years, so as to make a portion of the proposed Light House Debt available for further facilitating Navigation through the Straits of Malacca.

The Chief want of the Navigation is a Light on the "2 1/2 fathom Bank" in the Straits of Malacca, as was shewn by the Memorandum forwarded with my letter under date the 14th July 1849, No 91, and I am clearly of opinion that this would be the greatest boon that could be afforded, I therefore strongly recommend

+ Note encls
- refers to a
Letter from
the Chamber
of Commerce
of 24th Dec^r
- 1849 -

67

recommended that the wishes of the several Owners and Masters of Vessels in this respect may be complied with; and in the mean time I am happy to report having

*Note under
Printed Re-
vised by Capt
Conradson
of 24 Jan'y
1850.

despatched one of the Buoys received from Calcutta, to the aforesaid 2 1/2 fathom Bank. The Committee of the Chamber of Commerce further desire one or more Lights in the Vicinity of Singapore, and I am of Opinion that one to guide Vessels passing ^{the} Java Island, the Sultan Shoal, and the Rabbit and Bury, would be most beneficial to Navigators, and would cause little Expense beyond the small Establishment necessary for keeping the Light trimmed during the night.

10. The Chamber of Commerce have very considerably overrated the Receipts by making their Calculation from the Number of Vessels that have arrived at and departed from Singapore, without bearing in mind that one Vessel may have entered the Port half a dozen times during the Year - The

Amount

68

Amount of a Passage upon which Light
House Dues, would be collected with not
exceed 150,000 limiting the payment of
Light House Dues for each Square Reg-
-gid Tonnage, to twice during the Year,

+ 2 1/2 Cents
per Ton

11. The Committee also desire
that the levy of these Dues may be con-
-fined as far as possible to the Presiden-
-cies, where Import and Export Duties
obtain, under the impression, that the
Collection here may "operate prejudicially"
to the Trade of the Place, which hitherto
has been unfettered by exactions for any
purpose whatever, but this Opinion, as
I shall shew, has undergone modifica-
-tion.

12. It appeared to me that difficulty
and vexation might be engendered by
the original views of the Committee of the
Chamber of Commerce being such on the
present occasion, as Commanders of
Vessels would have to produce Receipts
at this Station, shewing the payments
made

made by them in India, which Receipt might
not be forthcoming, and the Act for author-
izing their dues, would necessarily be
a very complicated Affair, which the Public
would be ignorant of the Actual Amount
received on Account of the Aforesaid Dues

13 Under these Circumstances, and
taking into Consideration the fact that all,
or nearly all, Vessels passing through the
Straits of Malacca from the Presidencies
touch at Singapore on their way to, and
from the China Seas, I have ventured to
draw-up an Act for the Levy of the Dues
at this Port Alone, which I trust will be
Approved of more especially as I am able
to state that the Chamber of Commerce
have concurred in my reasoning, and through
their Chairman have expressed their Satisfac-
tion with the Draft Act now Submitted.

I have &c
Jas W. S. Petherworth
Governor
H

13th February
1859

+ Sent in
Original
6 Originals
Vide local
file under
of 13 Feb
- 1056 -

Annex 40

Letter from Butterworth W.J. (Governor of Prince of Wales
Island, Singapore and Malacca) to Church T. (Resident
Councillor at Singapore) dated 22 Feb 1850

Date : 22 Feb 1850

No. 76

GI No 188 of 1850

Is true copy of a letter from the Under Secretary to the Government of Bengal dated the 29th January 1850 No 42. Approves the repairs and alterations authorised to the Gun Boat "Charlotte", amounting to Dollars 620, previous to her being engaged in conveying to Pedra Branca Mr Thomson the officer entrusted with the construction of the Horsburgh Light House, and requesting that the same may be debited to the Light House in question. Furnished for the information of the Resident Councillor at Singapore, with reference to his letter dated the 29th December 1849 No 159.

Dated Singapore 22nd February 1850

25
 suspicious reason -

Dear Sir
 S. W. O. Butcher
 21st January 1888 - General

I should mention
 that I have separately ad-
 dressed the Chamber of Com-
 merce, the Directors
 of the Canal, the Municipal
 Committee, and the Chinese
 merchants.

No 46

21st: 1888

2/10/88

Other copy of letter from the
 Under Secretary to the Govern-
 ment of Bengal dated the 29th
 January 1888 No 46 - Appends
 the claims and valuation
 authorized to the Gun Boat
 "Charlotte", amounting to Rs.
 Rs 620, previous to her being
 engaged in conveying to

John

John Brown Esq. Thomson the
 officer entrusted with the consti-
 tution of the Edinburgh Light House
 and requesting that the same
 may be added to the Light
 House in question. Furnished
 for the information of the Sec-
 . and Committee at Singapore with
 reference to his letter dated the
 29th December 1849 No. 159

Dated Singapore 22nd February 1850.

Carver
 1850
 1850

No. 44

Submitted to the Resident
 Council at Serang and
 Singapore, the Copies of
 the Catalog and Annual
 Directory and Almanack for
 the year 1850

Dated Singapore 22nd February 1850

Annex 41

Letter from Bayley H.V. (Under Secretary to the Government of Bengal) to Butterworth W.J. (Governor of Prince of Wales Island, Singapore and Malacca) dated 19 Mar 1850

Date : 19 Mar 1850

No. 171

From

The Officiating Under Secretary to the Government of Bengal

To

The Governor of Prince Wales Island
Singapore and Malacca

Dated Fort William, the 19th March 1850

Marine

Sir,

I am directed by the Deputy Governor of Bengal to acknowledge the receipt of your letter No 22 with enclosures, reporting the measures that have been taken for the immediate construction of the Horsburgh Light House on Pedra Branca.

2. His Honor approves of the preliminary arrangements which have been made by the Contractor "Choa Ah Sham" for the commencement of the work, as also of your having authorised the entertainment of the extra establishment sanctioned by the Hon'ble the Court of Directors from the 1st February and the advances to the Contractor to enable him to bring masons from China.

3. From Para: 6 of your letter and enclosures No 2 His Honor observes that in consequence of the difficulty and risk of negotiating remittances at Singapore, you have solicited the Hon'ble Court of Directors to advance Mr Stevenson the Engineer the sum of £1500, being the amount required by that gentleman for superintending and preparing the cupola and light for the Light House in question. Your

proceedings render it unnecessary for His Honor to pass any orders on the subject which will be duly taken up by the Home authorities.

4. As regards the proceedings of the Committee of the Chamber of Commerce at Singapore, in which that body solicit that the repayment of the money advanced by the Hon'ble the Court of Directors for the construction of the Horsburgh Light House, should be spread over a series of years so as to make a portion of the proposed Light House dues available for a light on the 2¹/₂ Fathom Bank in the Straits of Malacca, and for a light near Singapore, I am directed to inform you, that the earliest opportunity will be taken for submitting the proceedings of the Chamber for the favorable consideration of the Hon'ble the Court of Directors.

5. The draft act submitted with your letter has been forwarded for the consideration of the Most Noble the Governor General of India in Council, in the Legislative Department.

I have the honour to be,

Sir,

Your most obedient Servant

Sd/ H V Bayley

Off.g Under Sec^y to the Gov^t of Bengal

1850
Bengal
19th March
No. 171

Acknowledging the receipt of the Gov's letter reporting the measures that have been taken for the immediate construction of the Horsburgh Lighthouse on Pedra Branca.

House, No. 4, Lane to the Chamber of Commerce, Singapore

1 March 1850

No. 1774

From

The officiating Under Secretary to the
Government of Bengal

The Governor of Prince Wales Island
Singapore and Malacca.

Dated Fort William, the 19 March 1850.

Received.

Sir,

I am directed by the Deputy Governor of
Bengal to acknowledge the receipt of your letter No. 22
with enclosures, reporting the measures that have
been taken for the immediate construction of the
Moraburgh Light House on Pedra Branca.

His Honor approves of the preliminary ar-
rangements which have been made by the Contractor
"Choa Ali Shann" for the commencement of the
works, as also of your having authorized the extra
-tainment of the extra establishment sanctioned by
the Honble the Court of Directors from the Public
-ary and the advances to the Contractor to enable
him to bring masons from China.

From

3. From para. 6 of your letter and enclosed
 viz His Honor orders that in consequence of the
 difficulty and risk of negotiating remittances at
 Singapore, you have solicited the Honble Court of
 Directors to advance Mr. Stevenson the Engineer
 the sum of £1500 being the amount required by
 that gentleman for superintending and preparing
 the cupola and light for the Light House in question.

Your proceedings render it unnecessary for His
 Honor to pass any orders on the subject which will
 be duly taken up by the same authorities.

4. As regards the proceedings of the Com-
 mittee of the Chamber of Commerce at Singapore,
 in which that body solicit that the repayment of
 the money advanced by the Honble the Court of
 Directors for the construction of the Morburgh
 Light House, should be spread over a series of years
 so as to make a portion of the proposed Light House
 dues available for a light on the 2 1/2 Fathom Bank

in the Straits of Malacca, and for a light near Singapore, I am directed to inform you, that the earliest opportunity will be taken for submitting the proceedings of the Chamber for the favourable consideration of the Most Noble the Court of Directors.

6. The draft act submitted with your letter has been forwarded for the consideration of the Most Noble the Governor General of India in Council in the Legislative Department.

I have the honor to be,
Sir,

Your most obed^t. Servant.

M. Munro

Offg. Secy to the Govt of Bengal.

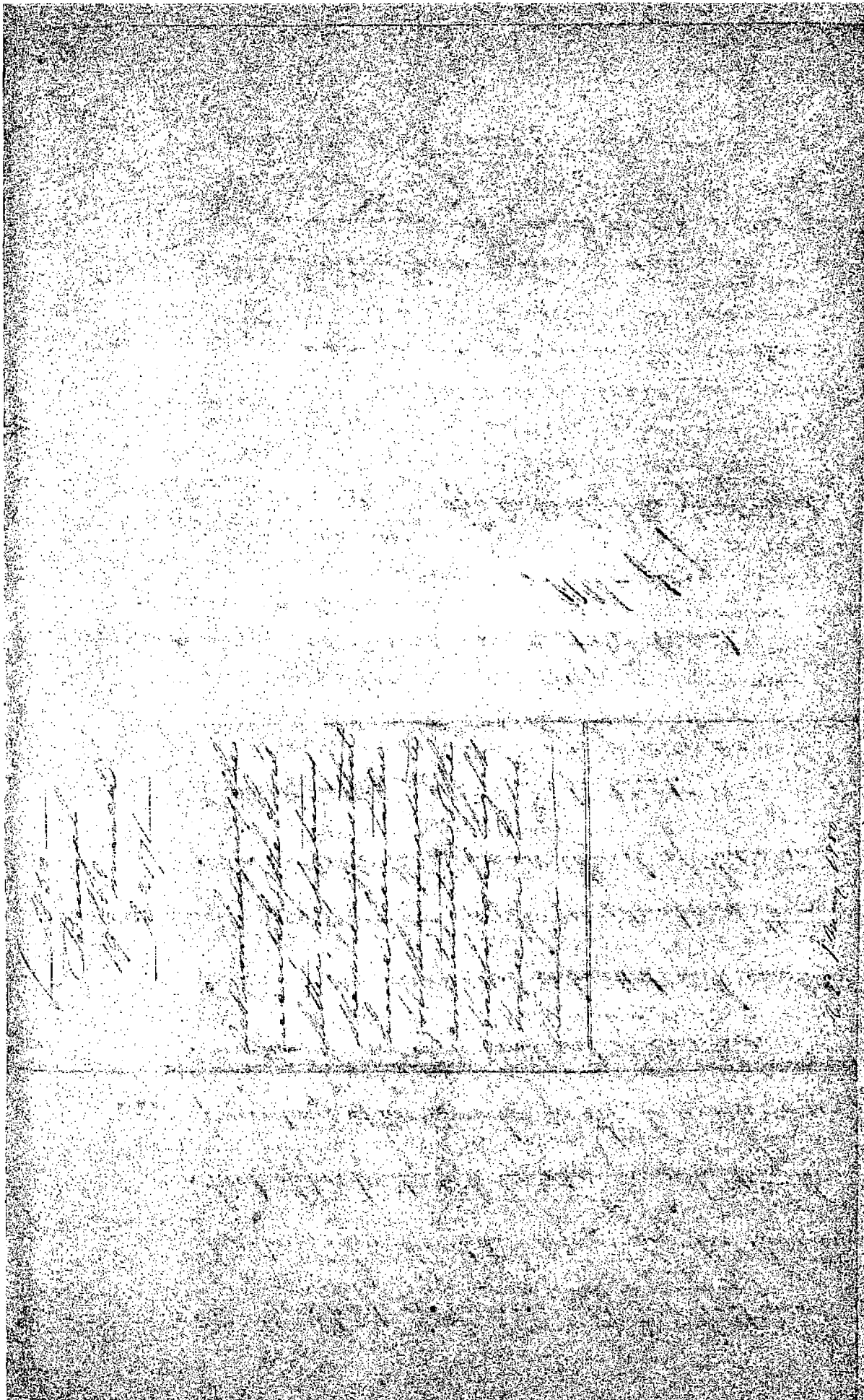

Annex 42

Letter from Lettler J.H. of the Marine Department of the
Government of Bengal to the Court of Directors of the East
India Company dated 30 Mar 1850

Date : 30 Mar 1850

Bengal

Marine Department

Collection No Draft

No 670 of 1850

Letter from No 13 dated 30th March 1850

Reports the arrangements that have been made for the construction of the Horsburgh Lighthouse on the Island of Pedra Branca.

Secretary's Office

Marine Branch

1850

Copy Marine letter from Bengal dated 30th March 1850 No 13

I now beg to report the measures which have been adopted consequent on the sanction conveyed in Your Honorable Court's Marine Despatch to the Gov^t of India, in the Home Department No 3 of the 5th September last, to the construction of the Horsburgh Lighthouse on the Island of Pedra Branca.

2. On the receipt by this Gov^t of the Despatch in question from the Home Depts the Governor of the Straits Settlements was desired to take immediate steps for commencing the work, and also to submit the Draft of an Act for the purpose of legalizing the duty of 2½ Dollars per 100 tons proposed by Your Honorable Court to be levied on the shipping as soon as the Light House should be completed.

3. In his annexed reply No 22 dated 13th February last, giving cover to five enclosures on this subject, Colonel Butterworth reported that all the preliminary arrangements had been made with the original Chinese contractor "Choa Ah Lam" for commencing the building in the early part of the current month, and that he had accordingly authorized the extra Establishment sanctioned by your Honorable Court to be drawn from the 1st Ult^o. to ensure the preparation of models &ca as also such advances as the contractor might require for bringing masons from China, who were to be located on the island itself, from which at the same time the blocks of granite for the foundation of the Light House were to be prepared.

4. The superintendence of the undertaking has been entrusted to Mr Thompson the Gov^t Surveyor at Singapore, and tho' a task involving great bodily labour and exposure, Colonel Butterworth feels confident, from that officers being well inured to the climate, and his being thoroughly conversant with the management of the Chinese workmen that the work will progress rapidly and successfully.

5. I approve of the above proceedings as reported by Colonel Butterworth.

6. In paragraph 6 of his letter under notice, Colonel Butterworth refers to the difficulty of negotiating through the Agency Houses in the small stations of the Straits Settlements, but as he had already addressed Your Honorable Court on the subject of making the necessary advances to the Engineer entrusted with the preparation of the Cupola and Light, I did not consider it necessary to pass any orders on this subject.

7. With reference to the imposition of 2½ Dollars per 100 tons, and to the amount advanced by Your Honorable Court for the erection of the Light House, Colonel Butterworth submitted an extract from the Proceedings of the Committee of the Chamber of Commerce at Singapore begging that the repayment of that sum may be extended over a series of years, so as to make a portion of the proposed Lighthouse dues available for further facilitating navigation through the Straits of Malacca by erecting a light on the 2½ fathom Bank, and another in the vicinity of Singapore.

8. On this subject Colonel Butterworth remarked that the Chamber of Commerce had calculated the yearly amount of tonnage at the Port of Singapore at 200,000 tons thereby greatly overrating the receipts by taking their calculation from the number of vessels that went in and out, without bearing in mind that the same vessel might re-enter that Port many times during the year, whereas the actual amount of tonnage upon which Light House dues would be collected would not exceed 150,000 tons, limiting the payment of those dues for each square rigged vessel to twice during the year.

9. I beg to submit the proceedings of the Committee of the Chamber of Commerce referred to for the favourable consideration of your Honorable Court.

10. The Chamber further desired that the levy of the Horsburgh Light House might be confined as far as possible to the Ports of Calcutta, Bombay, Madras &ca, where Import and Export dues obtain, under the impression that the collection of such dues at Singapore might operate prejudicially to the trade of that place, which had hitherto been unfettered by pecuniary exactions of any kind.

11. Colonel Butterworth's opinion on this point was that a compliance with the Committee's proposition would entail difficulty and vexation inasmuch as commanders of vessels would have to produce receipts at Singapore for payments made by them in India and elsewhere which receipts might not always be forthcoming. Besides Colonel Butterworth considered that an act authorizing those dues would necessarily be too complicated and lead to confusion.

12. Under the above circumstances Colonel Butterworth transmitted the Draft of an Act which he had drawn up for the levy of the Light House dues at the Port of Singapore alone; which was likely to provide for the due interests of all parties. This Draft act had been submitted for the consideration of the Gov^l of India in the Legislative Dept.

- J. H. Lettler

Bengal

Marine Department.

P. 6956
425.763

Collection N^o: Drugi No 670
of 1850

Letter from N^o: 13 dated 31st March 1850

Reports the arrangements that have been
made for the construction of the Storehouse
Light House on the Island of Pedra
Branch, -

Secretary's Office
Marine Branch
1850. -

3
3
3

Copy Marine Letter from Bengal
dated 30th March 1850-1873.

I now beg to report the measures which have been adopted consequent on the sanction conveyed in your Honorable Comd^{rs} Marine Despatch to the Gov^{ts} of India, in the Home Department No 3 of the 5th September last, to the construction of the Horsburgh Light-house on the Island of Pedra Branca.

2. On the receipt by this Gov^t of the Despatch in question from the Home Dept^s the Governor of the Straits Settlements was desired to take immediate steps for commencing the work, and also to submit the Draft of an Act for the purpose of legalizing the duty of 2½ Dollars per 100 tons proposed by your Honorable Comd^{rs} to be levied on the shipping as soon as the Light-house should be completed.

3. In his annexed reply No 22 dated 13th February last, giving cover to five Enclosures on this subject, Colonel Butteworth reported that all the preliminary arrangements had been made with the original Chinese Contractor "Chon ali Lam" for commencing the building in the early part of the current month, and that he had accordingly authorized

(The

the extra Establishment sanctioned by your Honorable Comt to be drawn from the 1st E.C.C. to ensure the preparation of models &c. as also such advances as the Contractor might require for bringing masons from China, who were to be located on the island itself, from which at the same time the blocks of Granite for the foundation of the Legation House were to be prepared.

4. - The superintendance of the undertaking has been entrusted to Mr Thompson the Govt Surveyor at Singapore, and tho' a task involving great bodily labour and exposure, Colonel Battenworth feels confident, from that Officer being well acclimated to the climate, and his being thoroughly conversant with the management of the Chinese workmen that the work will progress rapidly and successfully. -

5. - I approve of the above proceedings as reported by Colonel Battenworth. -

6. - In paragraph 6 of his letter under notice, Colonel Battenworth refers to the difficulty of negotiating through the Agency Houses in the small Stations of the Straits Settlements, but as he had already addressed your Honorable Comt on the subject of making the necessary advances to the Engineer entrusted with the preparation of the Cupola and Light, I did not consider it necessary to

to

to pass any orders on this subject. 3

7. With reference to the imposition of 2½ Dollars per 100 Tons, and to the amount advanced by your Honorable Court for the erection of the Light House, Colonel Battenworth submitted an extract from the Proceedings of the Committee of the Chamber of Commerce at Singapore begging that the re-payment of that sum may be extended over a series of Years, so as to make a portion of the proposed Light House dues available for further facilitating navigation through the Straits of Malacca by creating a light on the 2½ Island Bank, and another in the Vicinity of Singapore.-

8. On this subject Colonel Battenworth remarked that the Chamber of Commerce had calculated the yearly amount of Tonnage at the Port of Singapore at 200,000 ²⁰⁰ thereby greatly over-rating the receipts by taking their calculation from the number of vessels that went in and out, without bearing in mind that the same vessel might re-enter that Port more times during the year, whereas the actual amount of Tonnage upon which Light House Dues would be collected would not exceed 150,000 ²⁰⁰, limiting the payment of those Dues for each square rigged vessel to twice during the year. - 9

9 - I beg to submit the proceedings of the Committee of the Chamber of Commerce referred to, for the favorable consideration of your Honorable Comd. -

10. The Chamber further desired that the levy of the Newburgh Light House might be confined as far as possible to the Ports of Calcutta, Bombay, Madras &c., where Import and Export dues obtain, under the impression that the collection of such dues at Singapore might operate prejudicially to the trade of that place, which had hitherto been unfettered by pecuniary exactions of any kind.

11 - Colonel Battenworth's opinion on this point was that a compliance with the Committee's proposition would entail difficulty and vexation inasmuch as commanders of vessels would have to produce receipts at Singapore for payments made by them in India and elsewhere which receipts might not always be forthcoming. Besides Colonel Battenworth considered that an act authorizing these dues would necessarily be too complicated and lead to confusion.

12. Under the above circumstances Colonel Battenworth transmitted the Draft of an Act which he had drawn up for the levy of the Light House dues at the Port of Singapore alone, which was likely to provide for the due interests of all parties. This Draft act has been submitted for the consideration of the Govt of India in the Legislative Dept. - E. H. Little

Annex 43

Letter from Butterworth W.J. (Governor of Prince of Wales
Island, Singapore and Malacca) to the Resident Councillor at
Malacca dated 4 Apr 1850

Date : 4 Apr 1850

No. 127

GI No 302 of 1850

To, The Resident Councillor
at Malacca
Dated Singapore 4th April 1850

Ans.^d 15th April/50
No. 207

Sir,

I have the honor to request, that the Gun Boat "Nancy" may be sent to this Station for temporary employment in conveying Stores to Pedra Branca for the workmen engaged in constructing the "Horsburgh Light House".

The Resident Councillor at this Station, has been directed to replace the Gun Boat "Nancy" by the Barge "Francis", whilst the former may be employed on the above duty.

4th April 1850

I have &ca
Sd/W. J. Butterworth
Governor

24

No. 124

No. 302
1850

Sir,

The Resident Councilor
at MalaccaMalacca Singapore 4th April 1850

Sir,

I have the honor to request,
that the Gun Boat "Honey"
may be sent to this Station
for temporary employment in
conveying stores to Pedro Banca,
for the Workmen engaged in
constructing the Goodburgh
Light House.

The Resident Councilor
at this Station, has been directed
to replace the Gun Boat "Honey"
by the Barge "Francis", whilst
the former may be employed
in the above duty.

I have &c

Wm. A. S. S. S.

4th April 1850.

Governor

Annex 44

Letter from Butterworth W.J. (Governor of Prince of Wales
Island, Singapore and Malacca) to the Resident Councillor at
Malacca dated 19 Apr 1850

Date : 19 Apr 1850

No. 155

Gl. No. 350 of 1850

To,

The Resident Councillor
at Malacca
Dated Singapore 19th April 1850

Ans^d 23^d April / 50
No. 220
Ans^d 3^d (?) May / 50
No. 249

Sir,

I have the honor to acknowledge the receipt of your letter under date the 15th Instant No. 201, bringing to notice the very unsatisfactory state of the Honble East India Company's Gun Boat "Francis" sent from hence to replace the "Nancy", whilst the latter may be employed in conveying stores &ca for the workmen engaged in constructing the Light House at Pedra Branca.

I regret that the "Francis" should have been permitted to leave Singapore in so inefficient a state, and I have not failed to direct the attention of the authorities here, to the circumstance which does not reflect credit on the Marine Department; I now beg that such immediate repairs and additions, as have been found necessary to the Gun Boat may be forthwith made, and debited to this Residency, and that hereafter when you can spare her, that she may be sent back for the purpose of being placed in a completely serviceable condition.

I have &ca
Sd/ W. J. Butterworth
Governor

19th April 1850

to
 nature states, and however
 false this may be, it is very
 desirable not to give any
 colour to it, by appearing to
 be strengthening our position
 in banking, therefore let
 that all repairs ~~to~~ to the
 Linnor, may for the pre-
 sent be suspended.

I have &c
 Capt J. Buttsworth
 19th April 1850. Everest

N^o 155

Ms 357
 of 1015

The Resident Councilor
 at Malacca

Malacca Singapore 19th April 1850.

Ms 357
 of 1015
 Ms 357
 of 1015

I do,
 I have the honor to acknowledge
 the receipt of your letter under date
 the 15th Instant N^o 20, bringing
 to notice the very unduly factious
 attitude of the directors of the
 Company's late boat Francis
 sent

sent from hence to replace the
 "Nancy", whilst the latter may be
 employed in conveying stores &c
 for the Workmen engaged in con-
 structing the right tower at Pedro
 Bunker.

I regret that the "Francis" should
 have been permitted to leave Chiga-
 poor in so inefficient a state,
 and I have not failed to direct
 the attention of the Authorities here,
 to the circumstance which does
 not reflect credit on the Marine
 Department; I now beg that such
 immediate repairs and additions
 as have been found necessary
 to the Gun Boat may be forthwith
 made, and debited to this Redu-
 dency, and that hereafter when
 you can spare her, that she
 may be sent back for the pur-
 pose of being placed in a com-
 pletely serviceable condition.

I have &c
 Capt W. S. Bunker
 Commandant

10th April 1807

Annex 45

**“The Horsburgh Lighthouse” in the Straits Times and
Singapore Journal of Commerce (28 May 1850)**

TO THE EDITOR OF THE STRAITS TIMES.

DEAR SIR,—For the information of masters of vessels leaving this for China, I beg to send you the following notice of some suspicious junks I fell in with on the passage from Macao to Singapore.—May 15, at sun down; two junks were reported from the mast head; one bearing East, the other N. E., the wind being then light and variable from E. S. E. At daylight on the 16th we descried Pulo Timon bearing S. by W. distant 40 miles; one of the junks had managed during the night to get to the southward of us, the other still keeping to the N. E. When dead to windward, the former goose-winged his sails and bore right down upon us, the wind freshening from the S. E. Our ship's guns and small arms were immediately got ready; when distant about one mile and bearing S. S. W., we hoisted the English Ensign and fired a gun to leeward; we then tacked and weathered the junk, passing within pistol shot, but without anything occurring. The junk was furnished with five screens on the starboard side and a great number of shields. This junk then bore away to the northward.—Yours, &c.

N. HECKFORD

Commander Brig Ripissima Anna Maria. Singapore Roads, May 23rd. 1850.

THE HORSBURGH LIGHT-HOUSE.—The Hon-ble the Governor of the Straits Settlement, Lieutenant Colonel W. J. Butlerworth C. B. having requested the Brethren of "Lodge Zealand in the East No. 748" to lay the Foundation Stone of the Horsburgh Testimonial, or Light-House for all Nations, with the honours of their craft on the 24th inst.—the anniversary of Her Majesty's Birth-day,—the Worshipful Master and Brethren of the above Lodge, in number about thirty, accompanied by several visiting Brethren, started for Pedro Branca on the morning of the 24th in the H. C.'s steamer Hooghly and the barque Ayrshire, in tow of Her Majesty's steamer Fury. Several distinguished visitors, including His Excellency Rear Admiral Sir E. Austin C. B. Naval Commander-in-chief and suite, the Hon-ble Thomas Church Esqr. Lieut. Colonel Messias, several of the foreign Consuls, and Merchants of Singapore availed of His Honor the Governor's invitation to witness the ceremony, and accompanied him in the Hooghly. The party arrived at Pedro Branca about 11 1/2 hours A. M. and having disembarked, the Masonic Body marched in the following order of Procession to the summit of the Rock:—

- The Band Tyler with drawn Sword
Brethren not members of the Lodge two and two.
Members of the Lodge out of Office two and two.
Cornucopia with Corn-borne by the Wor. Past Master Bro. J. B. CUMMINGS
Two cups with Wine and Oil
The Wine borne by Bro. T. O. DEANS and the Oil by Bro. G. B. ...
The Organist Bro. G. H. BROWN
The Inner Guard Brother Tho. HEWATSON bearing the INSCRIPTION PLATE
The Secretary Brother T. H. CAMPBELL bearing the Book of Constitutions on a silk cushion
The Treasurer Bro J. C. SMITH bearing a vase containing Colours to be deposited in the Stone
The Corinthian Light borne by Brother H. MINCHIN SIMONS
Brother W. PATTERSON bearing the Mallet.
The Junior Warden Bro. R. BAIRD bearing the Plumb Rule
The Banner of the Lodge

cavity prepared for its reception." The Inner Guard then presented the Worshipful Master with a copper plate bearing the following inscription:—

In the year of our Lord 1850 and in the 13th year of the reign of Victoria Queen of Great Britain and Ireland The Most Noble James Andrew Marquess of Dalhousie K. T. being Governor General of British India The Foundation Stone of the Light-house to be erected on Pedro Branca and dedicated to the memory of the celebrated Hydrographer James Horsburgh Esq. M. B. was laid on the 24th day of May the anniversary of the Birth day of His most Gracious Majesty, by the Worshipful Master M. T. Davidson Esq. and the Brethren of the Lodge Zealand in the East No. 748 In the presence of the Governor of the Straits Settlements, and many of the British and Foreign Residents of Singapore J. T. Thomson Architect.

The inscription plate having also been placed in the cavity, the Worshipful Master received from the architect a silver trowel with some cement, with which he proceeded to close the cavity; this having been done, and the stone lowered into its bed, he directed the Architect to see that it was properly adjusted. The Square, Level and Plumb Rule were then handed to the Worshipful Master, who applied each instrument successively to the stone, and having struck it three times with his mallet, said: "May the Great Architect of the Universe grant a blessing on this stone which we have now laid, and by His Providence enable us to finish this and every other virtuous undertaking." The Brethren replied "So mote it be" and gave the usual Masonic salute. The Worshipful Master next called for the cornucopia containing corn, and the cups with the wine and oil, and having poured the contents of each successively over the stone, said: "May the All-Bounteous Author of Nature bless our Island, of which this Rock is a dependency, with Corn, Wine and Oil, and with all the necessary comforts and conveniences of life." The Brethren again responded "So mote it be" and saluted as above. The chaplain pronounced an appropriate prayer, and the Worshipful Master then addressed the Governor and gentlemen present in the following next speech:—

It will be impossible to convey to you in adequate terms, the very high esteem entertained by myself and brethren of the honor you have done us, in having thus publicly called upon us to assist with our Masonic art, in laying the foundation stone of the Light-House, about to be constructed on this spot, in commemoration of the services of that distinguished Hydrographer, James Horsburgh, by whose enterprising genius, and surpassing zeal, the navigation of these intricate seas, has been so greatly facilitated. As a body we feel justly proud of the distinction thus conferred upon us in having committed to our care, the commencement of a work of such vast importance to every maritime nation in the world, and so perfectly accordant with those principles of philanthropy which form the basis of our Ancient institutions; and I shall ever esteem it one of the happiest circumstances of my life that the Brethren of Lodge Zealand in the East have been called upon to exercise their Craft in so laudable and great an undertaking during the period that I enjoy, through their kind suffrages, the honor of occupying the Master's chair.

All present will regard it as a most auspicious event that this noble work has been begun on a day held in

Double form in all scope of your race this career is I feel you have bute to th to whose fund raise this day I Thanks rectors of the remain The me the Light-knowledge His comp sailing dir and devoted pled you seat the n own and this quart and woko the memo most his u monial ed. And I verse so to ravages of truction th night to to coran, a miro the g may have its erection The C Worth

I than have been eeting ce of Mason racterized the deepe honored. The ki sons. hav fail to be this day amongst shall tak ing the S honestly the adva I shou tile comm ted to not for their monial, Jardine, interest cly crable Indigoc respo dge ble Court day bears other per lost sight most resp Esquire w ed the au suggestio gation of larged up body the hope ever

ra. ly; and from axer . J. Mr. nile. de rolia, the ken bro-and the new acca, Esq. f the and leco- itates clive from louse R. ty of Le a the miral, and mary itil. 8 ll, we a few very Sun- llency or re o th bines Th id th is cor e Ben asser indee be th on- b 18th up- r audin arin.

borne by the Wor. Past Master Bro. J. B. CUMMING
Two cups with Wine and Oil
The Wine borne by Bro. T. O. CALE and the Oil by Bro. GREENFIELD
The Organist Bro. G. H. BROWN
The inner Guard Brother THO. HEWATSON
bearing the INSCRIPTION PLATE
The Secretary Brother T. H. CAMPBELL
bearing the Book of Constitutions on a silk cushion
The Treasurer Bro. J. C. SMITH
bearing a silver tray containing Coins to be deposited in the Steep
The Corinthian Light
borne by Brother H. MINCHIN SIMONS
Brother W. PATERSON bearing the Mallet.
The Junior Warden Bro. H. DAIN
bearing the Plumb Rule
The Banner of the Lodge
The Senior Warden Bro. J. JARVIS
bearing the Level
The Chaplain Bro. the Rev. F. W. LINSTEDT
bearing the Sacred Law on a cushion
Junior Deacon (The Worshipful Master) Senior Deacon
bearing his Wand (Bro. M. P. DAVISON) bearing his Wand

Having halted and formed a street for the Worshipful Master to pass through, the Chaplain, the Pastmaster with the cornucopia, the Senior and Junior Wardens, the Brethren with the wine and oil, and the Deacons with their wands followed the Worshipful Master to the Foundation-stone, where they were received by the Governor, who, in the following words, requested them to proceed at once with the ceremony:—

Worshipful Master and Gentlemen of the Lodge Zealand in the East.—I have solicited the favour of your laying, on this the anniversary of our beloved Queen's Birth-day, the foundation stone of the Light-house to be erected on this spot for the safety of the Mariner, and in commemoration of that celebrated hydrographer James Horsburgh F. R. S. to whose labours the mercantile world is so much indebted for the easy navigation of these seas. The philanthropic object of the building appears especially to call for the exercise of that craft which has charity and goodwill to all mankind as its ground work; and it affords me deep and unfeigned gratification to see so large an assembly of Masons here this day from the newly formed "Lodge Zealand in the East," at our little emporium Singapore, for the purpose of taking part in this day's ceremony, to which gentlemen I will thank you to proceed with the least practicable delay.

The Worshipful Master having taken up his position on the East side of the stone, with the Lodge Chaplain the Rev. Bro. F. W. Linstedt on his right, and on his left the Past Master with the Senior and Junior Wardens, Treasurer, Secretary and other Office Bearers immediately around him, requested the Chaplain to open the ceremony with prayer, which he did in a suitable and appropriate form. The architect of the building, J. T. Thomson Esq. now submitted his plans of the construction for the Worshipful Master's inspection, and having received his approval, they were returned to the architect for his guidance. The Worshipful Master received from the Treasurer and Secretary a Bottle containing the current English coinage, also an original edition of Horsburgh Directory, a copy of the Straits Times, and the other publications at Singapore; he deposited the bottle with the coins in the

body we feel justly proud of the distinction conferred upon us in having committed to our care, the commencement of a work of such vast importance every maritime nation in the world, and so perfect-accordant with those principles of philanthropy which form the basis of our Ancient Institutions; and shall ever esteem it one of the happiest circumstances of my life that the Brethren of Lodge Zealand in the East have been called upon to exercise their Craft so laudable and great an undertaking during the period that I enjoy, through their kind aid, the honor of occupying the Master's chair.

All present must regard it as a most auspicious event at this noble work has been begun on a day held in the highest veneration by every British subject, as being the anniversary of Her Most Gracious Majesty's birth-day; and to you, Hon'ble Sir, is the credit due of having selected this most fitting mode of testifying our loyalty to our beloved sovereign on the occasion, who I feel assured could desire no greater and more pleasing proof of our attachment to her royal person, than our being engaged, as we are this day, laying the foundation of a structure which will tend to promote the welfare of so many of her subjects. It would, perhaps, be no very difficult task to forenoon the extent of usefulness to the commerce of our own country and to that of equally civilized powers; but when we contemplate its effect in facilitating our intercourse with the semi-barbarous nations of Eastern Asia which surround us, whose want of skill in the art of navigation render them so frequently a prey to the mysteries of the mighty deep, and tends so materially to restrict their advancement, we shall be lost in a maze of conjecture and surmise.

The disastrous effects resulting from the absence of a Light-House in this locality, in the loss of human life and the extensive destruction of property, have been so frequently and so severely felt within late years not to render it a matter of the deepest concern to all who feel an interest in the prosperity of commerce and the welfare of their fellow creatures that this work, which, under your auspices we have now so happily begun, should have been so long deferred. I should therefore be doing you a great injustice, were I to refrain from noticing how much the world is indebted to you, Hon'ble Sir, for having brought the necessary arrangements to a conclusion, which but for your unceasing and strenuous advocacy of the cause, might have still been protruded to an indefinite period. Nor can I permit this opportunity to escape me of offering you my most hearty congratulations on your long and useful career as the chief authority in the Straits of Malacca, which has tended so much to the improvement and embellishment of the settlements under your rule, should be crowned by a labor calculated to be an era in their history, and to reflect everlasting honor on yourself.

* The silver pieces were, a Crown, half crown, shilling, sixpence, penny, half penny, farthing, rupee, half and quarter rupee; the copper coins consisted of a penny, half penny, farthing, eighth, and sixteenth of a penny, Annas, half and quarter cent.

The following statement of the trade was also deposited in the cavity:—
The Trade for the year 1848-49 of Prince of Wales Island, Singapore and Malacca, aggregated the sum of Company's Rupees 48,928,727 in Merchandise and Company's Rupees 12,184,373 in Bullion and Treasure, making a Grand Total of 61,113,099 Rupees (exclusive of the Trade between the three Settlements) as follows:

	Imports	Exports
P. W. Island	Rs. 2,928,247	8,411,007
Singapore	25,401,255	22,570,005
Malacca	607,582	609,037
		1,017,019
		Grand Total Co. Rs. 61,113,099

(Singapore 16th April 1850)

W. J. BUTTERWORTH
Governor of P. W. Island
Singapore and Malacca

The Revenues and Charges for the year 1848-49 of Prince of Wales Island, Singapore and Malacca (including Civil, and Military, Marine, Judicial, courts, &c. &c.) were as follows: the Stations being under the direction of the Hon'ble B. A. Blandell Esq. The Hon'ble T. Church Esq. and the Hon'ble Captain I. Percher respectively.

Charges:

P. W. Island Co's. Rs.	411,787-10-7
Singapore	820,875-5-2
Malacca	221,804-15-2
	Rs. 1,454,467-1-11
P. W. Island Co's. Rs.	180,773-9-2
Singapore	281,222-4-8
Malacca	124,545-5-4
	Rs. 586,541-8

Total deficit at the 3 Settlements Co's. Rs. 631,870-2-6

(Singapore 16th April 1850)

W. J. BUTTERWORTH
Governor of P. W. Island
Singapore and Malacca

* N. E. Company Europeans artillery, 1 Company Gossauds, 1 Regiment Native Infantry under the command of Lieutenant Colonel Maclester 61st Regt. M. N. I. 1241 convales, 1 stationer and 4 Gun Boats.

TIMES
of vessels
following
th on the
15, at sun
near head;
being throu
ht on the
by W. dis
god, during
other still
ward, the
down up
Our Ship's
out ready;
S. B. W.
d a gun to
the junk,
ything on
screens on
of shields.
t.—Yours,

ORD
na Maria.

The Hon
nt, Lieut
B, having
Zelland in
lion Stone
gh-House
their craft
for Majes
r and Bre
bout thir
Brethren,
ing of the
y and the
's steamer
including
astin C. B.
the Hon
nel Mes
and Mer
r the Go
non, and
The party
rs A. M.
body mar
tion to the

ge
ice
CUMMINS
ONNATION
TSOW
HELL
lik cushion
the Stone
ONS
lallet.

cavity prepared for its reception. The Inner Guard then presented the Worshipful Master with a copper plate bearing the following inscription:—

In the year of our Lord 1840
and
in the 18th year of the reign of
Victoria,
Queen of Great Britain and Ireland;
James Andrew Matheson of Dalhousie, K. T.,
being Governor-General of British India;
The Foundation Stone
of the Light-house to be erected on Pedro Branca and dedicated to
the memory of the celebrated Hydrographer
James Horsburgh, Esq. B. A.
was laid on the 24th day of May
the anniversary of the Birth day of
His most Excellent Majesty,

by the
Worshipful Master M. P. Davidson Esq.
and the
Brethren of the Lodge Zealand in the East
No. 740.

In the presence of the Governor of the Straits Settlements, and
many of the British and Foreign Consuls of Singapore
J. T. Thomson
Architect.

The inscription plate having also been placed in the cavity, the Worshipful Master received from the architect a silver trowel with some cement, with which he proceeded to close the cavity; this having been done, and the stone lowered into its bed, he directed the Architect to see that it was properly adjusted. The Square, Level and Plum-line were then handed to the Worshipful Master, who applied each instrument successively to the stone, and having struck it three times with his mallet, said: "May the Great Architect of the Universe grant a blessing on this stone which we have now laid, and by His Providence enable us to finish this and every other virtuous undertaking." The Brethren replied—"So mote it be"—and gave the usual Masonic salute. The Worshipful Master next called for the cornucopia containing corn, and the cups with the wine and oil, and having poured the contents of each successively over the stone, said: "May the All Bounteous Author of Nature bless our Island, of which this Rock is a dependency, with Corn, Wine and Oil, and with all the necessary comforts and conveniences of life." The Brethren again responded—"So mote it be"—and saluted as above. The chaplain pronounced an appropriate prayer, and the Worshipful Master then addressed the Governor and gentlemen present in the following neat speech:—

It will be impossible to convey to you in adequate terms, the very high esteem entertained by myself and brethren of the honor you have done us, in having thus publicly called upon us to assist with our Masonic art, in laying the foundation stone of the Light-House, about to be constructed on this spot, in commemoration of the services of that distinguished Hydrographer, James Horsburgh, by whose enterprising genius, and surpassing zeal, the navigation of these intricate seas, has been so greatly facilitated. As a body we feel justly proud of the distinction thus conferred upon us in having committed to our care, the commencement of a work of such vast importance to every maritime nation in the world, and so perfectly accordant with those principles of philanthropy which form the basis of our Ancient institutions; and I shall ever esteem it one of the happiest circumstances of my life that the Brethren of Lodge Zealand in the East have been called upon to exercise their Craft in so laudable and great an undertaking during the period that I enjoy, through their kind suffrages, the honor of occupying the Master's chair.

All present must regard it as a most auspicious event that this noble work has been begun on a day held in the highest veneration by every British subject.

Doubtless the recollection of this day's proceedings will form in after years, when you may be removed from the scene of your present labours, not the least pleasing of your reminiscences, and that you may long live to enjoy the contemplation of your past useful and honorable career is my sincere wish.

I feel that I should ill acquit myself of the task you have assigned me were I to omit to pay a just tribute to the munificence of those merchants and mariners to whose liberality we are indebted for the nucleus of the fund raised for the erection of the edifice of which we have this day laid the foundation stone.

Thanks are also due to the Hon'ble the Court of Directors of the East India Company for having advanced the remaining sum necessary to effect this desirable object.

The merits of the distinguished man to whose memory the Light-House is to be dedicated, are too universally acknowledged, to need any lengthened panegyric on my part. His comprehensive charts, and elaborate and invaluable sailing directions, the labor of years of untiring exertion and devotion, stamp him as a man of almost unexampled genius and industry. To the navigator of these seas the name of Horsburgh is almost as familiar as his own, and among those who are engaged in commerce in this quarter of the Globe, who is there that does not feel and acknowledge the deepest debt of gratitude to him? The memory of one so devoted to the cause in which almost his whole life was spent, what more appropriate testimonials could be offered than the edifice now to be erected. And I supplicate the Supreme Architect of the Universe so to bless the work that it may long withstand the avages of time, and bid defiance to the billows of destruction that surround it, to be a tower by day and a light by night to guide the mariner in his course for ages to come, and that succeeding generations, whilst they admire the genius of him to whose memory it is raised, may have cause to regard with gratitude those to whom its erection is due.

The Governor replied as follows:—
Worshipful Master and Gentlemen of the Lodge Zealand in the East.

I thank you for the able manner in which you have been pleased to perform this day's most interesting ceremony. I have ever honored the Craft of Masonry and the solemnity which has characterized this day's proceedings; has made me feel the deepest respect for what I had previously honored.

The kind terms in which you, Gentlemen Mariners, have been pleased to speak of myself cannot fail to be deeply gratifying; and what has passed this day will indeed have a most prominent place amongst the many pleasing recollections which I shall take with me to my native land, when leaving the Straits, where, I may truly say, I have honestly labored to the utmost of my ability for the advancement of the three stations.

I should be wanting in justice to the mercantile community and mariners in China if I omitted to notice what you mention of their liberality, for their donations towards the Horsburgh testimonial, magnified by the munificence of Messrs. Jardine, Matheson and Co. in allowing compound interest on the sum raised in 1842, most certainly enabled me to call upon the Government of India for aid in this matter. The call was readily responded to and favorably received by the Hon'ble Court of Directors, as our presence here this day bears evidence. But, gentlemen, there is one other person whose zeal in this cause must not be lost sight of. I allude to one of the oldest and most respected Residents in Singapore, John Purvis Esquire who has narrowly watched & earnestly aided the authorities on this occasion, and whose able suggestions for the more safe and speedy navigation of the Straits of Malacca, subsequently enlarged upon and recommended by that excellent body the Singapore Chamber of Commerce, I hope eventually may be carried into effect.

1. NO. OF ORDERS...
W. SWETSON
CP
UPBELL
silk cushion
TH
in the Stone
THOMAS
Mallet.
AIN
BRYE
INSTRBDT
tion.
for Deacon
& his Wand
et for the
rough, the
rucopia, the
ethren with
with their
aster to the
received by
rds, request-
ceremony:—
nen of the
solicited the
he annivers-
ay, the foun-
be erected
he Mariner,
lebrated by
R. S. to
is so much
these seas.
ling appear
that create
all mankind
he deep and
e an assem-
the newly
t at our lit-
urpose of ta-
which gen-
with the least
taken up his
one, with the
W. Lindstedt
Past Master
ng, Treasurer
I immediately
n to open the
id in a suita-
rchitect of the
w submitted
the Worship
received his
n-architect for
ister received
a bottle con-
also an or-
ry, & copy of
publications
the coins in U

conferred upon us in having committed to our care, the commencement of a work of such vast importance to every maritime nation in the world, and so perfectly accordant with those principles of philanthropy which form the basis of our Ancient institutions; and I shall ever esteem it one of the happiest circumstances of my life that the Brethren of Lodge Zealand in the East have been called upon to exercise their Craft in so laudable and great an undertaking during the period that I enjoy, through their kind suffrages, the honor of occupying the Master's chair.

All present must regard it as a most auspicious event that this noble work has been begun on a day held in the highest veneration by every British subject, as being the anniversary of Her Most Gracious Majesty's Birth day; and to you, Hon'ble Sir, is the credit due of having selected this most fitting mode of testifying our loyalty to our beloved sovereign on the occasion, who I feel assured could desire no greater and more pleasing proof of our attachment to her royal person, than our being engaged, as we are this day, laying the foundation of a structure which will tend to promote the welfare of so many of her subjects. It would, perhaps, be no very difficult task, to foresee the extent of usefulness to the commerce of our own country and to that of equally civilized powers; but when we contemplate its effect in fostering our intercourse with the semi-barbarous nations of Eastern Asia which surround us, whose want of skill in the art of navigation render them so frequently a prey to the mysteries of the mighty deep, and tends so materially to restrict their advancement, we shall be lost in a maze of conjecture and surmise.

The disastrous effects resulting from the absence of a Light-House in this locality, in the loss of human life and the extensive destruction of property, have been too frequently and too severely felt within late years not to render it a matter of the deepest concern to all who feel an interest in the prosperity of commerce and the welfare of their fellow creatures that this work, which, under your auspices we have now so happily begun, should have been so long deferred. I should therefore be doing you a great injustice, were I to refrain from noticing how much the world is indebted to you, Hon'ble Sir, for having brought the necessary arrangements to a conclusion, which but for your incessant and strenuous advocacy of the cause, might have still been protracted to an indefinite period. Nor can I permit this opportunity to escape me of offering you my most hearty congratulations that your long and useful career as the chief authority in the Straits of Malacca, which has tended so much to the improvement and embellishment of the settlements under your rule, should be crowned by a labor calculated to be an era in their history, and to reflect everlasting honor on yourself.

The silver pieces were, a Crown, half crown, shilling, sixpence, penny, half penny, farthing, rupee, half and quarter rupee; the copper coins consisted of a penny, half penny, farthing, eighth, and sixteenth of a penny, Ann, half and quarter cent, half and quarter cent.

The following statement of the trade was also deposited in the city:—
The Trade for the year 1848-49 of Prince of Wales Island, Singapore and Malacca, aggregated the sum of Company's Revenue Rs. 19,194,371. In Merchandise and Company's Revenue Rs. 12,194,371. In Bullion and Treasure, making a Grand Total of Rs. 31,388,742 exclusive of the Trade between the three Settlements) as follows:—

	Imports	Exports
P. W. Island	Rs. 5,200,247	5,321,587
Singapore	12,401,256	21,276,068
Malacca	807,923	498,027
Grand Total Co. Rs.	18,409,426	27,105,682

Singapore
25th April 1850

W. J. BUTTERWORTH
Governor of P. W. Island
Singapore and Malacca

The Revenue and Charges for the year 1848-49 of Prince of Wales Island, Singapore and Malacca, including Civil, and Military, Marine, Judicial, Hospitals &c. &c. were as follows: the Customs being under the direction of the Hon'ble E. S. BARNETT Esq. The Hon'ble T. Church Esq. and the Hon'ble Captain L. BARNETT Esq. respectively.

	Revenue	Charges
P. W. Island Co's Rs.	41,720-11	11,720-11
Singapore	21,604,15-9	Rs. 1,596,420-3-11
Malacca	188,775-1	28,622-4-5
P. W. Island Co's Rs.	41,720-11	11,720-11
Singapore	21,604,15-9	Rs. 1,596,420-3-11
Malacca	188,775-1	28,622-4-5
Total deficit at the 3 Settlements Co's. Rs.	67,870-1-6	

Singapore
26th April 1850

W. J. BUTTERWORTH
Governor of P. W. Island
Singapore and Malacca

W. E. J. COMPANY European artillery, I. COMPANY Ordnance, I. Regiment Native Infantry under the command of Lieutenant Colonel Major General Sir R. S. J. BARNETT Esq. Major and 4 Co's. Batta.

other person whose zeal in this cause must not be lost sight of. I allude to one of the oldest and most respected Residents in Singapore, John Purvis Bequire who has narrowly watched & earnestly aided the authorities on this occasion, and whose able suggestions for the more safe and speedy navigation of the Straits of Malacca, subsequently enlarged upon and recommended by that excellent body the Singapore Chamber of Commerce, I hope eventually may be carried into effect.

Gentlemen, I trust the completion of the building, of which you have now laid the foundation stone, to that valuable and indefatigable public servant and able architect, Mr. Thomson, with the utmost confidence, and I again thank you most sincerely for the labors of this day and for the impressive manner in which you have exercised your Masonic Craft on the occasion, accompanied by the warmest expressions of loyalty to our most Gracious Majesty Queen Victoria, who whilst some of the greatest Potentates of the Earth have either fallen from or tottered on their Thrones, has remained firmly seated, supported solely by the affections of her people—and how far spread and deep rooted are those affections—the sentiments promulgated by the little Band here collected on this isolated spot will still further testify to the World at large. Let us now unite in three hearty cheers to the health, prosperity & long continued reign of our Queen, God bless her!

The Brethren then opened a passage to allow the Governor to return, and the Party embarked at 2 P. M. on board the Hooghly, where a most sumptuous *dejeuner* was prepared, to which His Excellency the Naval commander-in-chief, the Governor and his guests did ample justice, displaying their loyal attachment to our beloved sovereign and acknowledging the kindness of their host by enthusiastic acclamations. Her Majesty's Steamer Fury took the Hooghly and Ayrshire in tow, and in the dashy high service like character of that ship, brought both vessels into Harbour by half past six in the evening, after, as we assured, a most delightful and pleasant excursion, the felicity of which was heightened not only by the benevolent object they had compassed but by the hearty co-operation and aid afforded by His Excellency the Naval Commander-in-chief, and the gallant Commander of the Fury.

SINGAPORE REVENUE RETURNS.—We are indebted to the courtesy of the Hon'ble the Resident Councillor for an abstract of the receipts and disbursements at Singapore for the official year 1849-50. We have no time to set the whole up in type for our present issue, but will endeavour to do so next week. In the meantime we may state that the sums total are thus stated:—

Total Receipts	Rs. 388,11
Civil expenditure	258,36
Military ditto	200,86

REPORT OF THE PROCEEDINGS

y prepared for its reception. The Inner Guard presented the Worshipful Master with a cop-plate bearing the following inscription:—

In the year of our Lord 1842 and in the 18th year of the reign of Victoria, Queen of Great Britain and Ireland; The Most Noble James Andrew Kerr, Esq., of Dalhousie, K. T., being Governor General of British India; The Foundation Stone of the Light-house to be erected on Pedro Branca and dedicated to the memory of the celebrated Hydropographer James Horsburgh P. E. S. was laid on the 14th day of May the anniversary of the Birth-day of His most Excellent Majesty,

Worshipful Master M. P. Davidson Esq. and the Brethren of the Lodge Zealand in the East No. 714 in the presence of the Governor of the Straits Settlements, and many of the British and Foreign Residents of Singapore J. T. Thomson Architect.

The inscription plate having also been plain the cavity, the Worshipful Master received from the architect a silver trowel with some sent, with which he proceeded to close the hole; this having been done, and the stone lowered into its bed, he directed the Architect to that it was properly adjusted. The Square, level and Plumb Rule were then handed to the Worshipful Master, who applied each instrument successively to the stone, and having struck it a number of times with his mallet, said: "May the Great Architect of the Universe grant a blessing on this stone which we have now laid, and by His Providence enable us to finish this and every other virtuous undertaking." The Brethren responded—"So mote it be"—and gave the usual fraternal salute. The Worshipful Master next directed for the cornucopia containing corn, and cups with the wine and oil, and having poured the contents of each successively over the stone, said: "May the All-Bounteous Author of Nature bless our Island, of which this Rock is a dependency, with Corn, Wine and Oil, and with all the necessary comforts and conveniences of life." The Brethren again responded—"So mote it be"—and saluted as above. The chaplain pronounced an appropriate prayer, the Worshipful Master then addressed the Brethren and gentlemen present in the following speech:—

It will be impossible to convey to you in adequate terms the very high opinion entertained by myself and Brethren of the honor you have done us, in having publicly called upon us to assist with our Master-art, in laying the foundation stone of the Light-house, about to be constructed on this spot, in commemoration of the services of that distinguished Hydropographer, James Horsburgh, by whose enterprising spirit and surpassing zeal, the navigation of these distant seas, has been so greatly facilitated. As a nation we feel justly proud of the distinction thus conferred upon us in having committed to our care, the commencement of a work of such vast importance to every maritime nation in the world, and so perfectly concordant with those principles of philanthropy which form the basis of our Ancient institutions; and all eyes esteem it one of the happiest circumstances of my life that the Brethren of Lodge Zealand in the East have been called upon to exercise their Craft in a laudable and great undertaking during the day that I enjoy, through their kind suffrages, the honor of occupying the Master's chair. I present you, regard it as a most auspicious event in the history of our Island, that this noble work has been begun on a day held in highest veneration by every British subject, and that

Doubtless the recollection of this day's proceedings will form in after years, when you may be removed from the scene of your present labours, not the least pleasing of your reminiscences, and that you may long live to enjoy the contemplation of your past useful and honorable career is my sincere wish.

I feel that I should ill acquit myself of the task you have assigned me were I to omit to pay a just tribute to the munificence of those merchants and mariners to whose liberality we are indebted for the nucleus of the fund raised for the erection of the edifice of which we have this day laid the foundation stone.

Thanks are also due to the Hon'ble the Court of Directors of the East India Company for having advanced the remaining sum necessary to effect this desirable object.

The merits of the distinguished man to whose memory the Light-House is to be dedicated, are too universally acknowledged, to need any lengthened panegyric on my part. His comprehensive charts, and elaborate and invaluable sailing directions, the labor of years of untiring exertion and devotion, stamp him as a man of almost unexampled genius and industry. To the navigator of those seas the name of Horsburgh is almost as familiar as his own, and among those who are engaged in commerce in this quarter of the Globe, who is there that does not feel and acknowledge the deepest debt of gratitude to him. The memory of one so devoted to the cause in which almost his whole life was spent, what more appropriate testimonial could be offered than the edifice now to be erected. And I supplicate the Supreme Architect of the Universe so to bless the work that it may long withstand the ravages of time, and bid defiance to the billows of destruction that surround it, to be a tower by day and a light by night to guide the mariner in his course for ages to come, and that succeeding generations, whilst they admire the genius of him to whose memory it is raised, may have cause to regard with gratitude those to whom its erection is due.

The Governor replied as follows:—
Worshipful Master and Gentlemen of the Lodge Zealand in the East.

I thank you for the able manner in which you have been pleased to perform this day's most interesting ceremony. I have ever honored the Craft of Masonry and the solemnity which has characterized this day's proceedings; has made me feel the deepest respect for what I had previously honored.

The kind terms in which you, Gentlemen Masons, have been pleased to speak of myself cannot fail to be deeply gratifying; and what has passed this day will indeed have a most prominent place amongst the many pleasing recollections which I shall take with me to my native land, when leaving the Straits, where, I may truly say, I have honestly labored to the utmost of my ability for the advancement of the three stations.

I should be wanting in justice to the mercantile community and mariners in China if I omitted to notice what you mention of their liberality, for their donations towards the Horsburgh testimonial, magnified by the munificence of Messrs. Jardine, Matheson and Co. in allowing compound interest on the sum raised in 1842, most certainly enabled me to call upon the Government of India for aid in this matter. The call was readily responded to, and liberally received by the Hon'ble Court of Directors, as otherwise it is scarcely here this day bears evidence. But, gentlemen, there is one other person whose zeal in this cause must not be lost sight of. I allude to one of the oldest and most respected Residents in Singapore, John Purvis Esquire who has narrowly watched & earnestly aided the authorities on this occasion, and whose able suggestions for the more safe and speedy navigation of the Straits of Malacca, subsequently enlarged upon and recommended by that excellent body, the Singapore Chamber of Commerce, I hope eventually may be carried into effect.

confided upon us in having committed to our care, the commencement of a work of such vast importance to every maritime nation in the world, and so perfectly accordant with those principles of philanthropy which form the basis of our Ancient institutions; and I shall ever esteem it one of the happiest circumstances of my life that the Brethren of Lodge Zetland in the East have been called upon to exercise their Craft in so laudable and great an undertaking during the period that I enjoy, through their kind suffrages, the honor of occupying the Master's chair.

All present may regard it as a most auspicious event that this noble work has been begun on a day held in the highest veneration by every British subject, as being the anniversary of Her Most Gracious Majesty's birth day; and to you, Hon'ble Sir, is the credit due of having selected this most fitting mode of testifying our loyalty to our beloved sovereign on the occasion, who I feel assured could desire no greater and more pleasing proof of our attachment to her royal person, than our being engaged, as we are this day, laying the foundation of a structure which will tend to promote the welfare of so many of her subjects. It would, perhaps, be no very difficult task to force the extent of usefulness to the commerce of our own country and to that of equally civilized powers; but when we contemplate its effect in fostering our intercourse with the semi-barbarous nations of Eastern Asia which surround us, whose want of skill in the art of navigation render them so frequently a prey to the mysteries of the mighty deep, and tends so materially to restrict their advancement, we shall be lost in a maze of conjecture and surmise.

The disastrous effects resulting from the absence of a Light-House in this locality, in the loss of human life and the extensive destruction of property, have been too frequently and too severely felt within late years not to render it a matter of the deepest concern to all who feel an interest in the prosperity of commerce and the welfare of their fellow creatures that this work, which, under your auspices we have now so happily begun, should have been so long deferred. I should therefore be doing you a great injustice, were I to refrain from noticing how much the world is indebted to you, Hon'ble Sir, for having brought the necessary arrangements to a conclusion, which but for your unflinching and strenuous advocacy of the cause, might have still been protracted to an indefinite period. Nor can I permit this opportunity to escape me of offering you my most hearty congratulations that your long and useful career as the chief authority in the Straits of Malacca, which has tended so much to the improvement and embellishment of the settlements under your rule, should be crowned by a labor calculated to be an era in their history, and to reflect everlasting honor on yourself.

other person whose zeal in this cause must not be lost sight of. I allude to one of the oldest and most respected Residents in Singapore, John Purvis Esquire who has narrowly watched & earnestly aided the authorities on this occasion, and whose able suggestions for the more safe and speedy navigation of the Straits of Malacca, subsequently enlarged upon and recommended by that excellent body the Singapore Chamber of Commerce, I hope eventually may be carried into effect.

Gentlemen, I entrust the completion of the building, of which you have now laid the foundation stone, to that valuable and indefatigable public servant and able architect, Mr. Thomson, with the utmost confidence, and I again thank you most sincerely for the labors of this day and for the impressive manner in which you have exercised your Masonic Craft on the occasion, accompanied by the warmest expressions of loyalty to our most Gracious Majesty Queen Victoria, whilst some of the greatest Potentates of the Earth have either fallen from or tottered on their Thrones, has remained firmly seated, supported solely by the affections of her people—and how far spread and deep rooted are those affections the sentiments promulgated by the little Band here collected on this isolated spot will still further testify to the World at large. Let us now unite in three hearty cheers to the health, prosperity & long continued reign of our Queen, God bless her!

The Brethren then opened a passage to allow the Governor to return, and the Party embarked at 2 P. M. on board the Hooghly, where a most sumptuous *dejeuner* was prepared, to which His Excellency the Naval commander-in-chief, the Governor and his guests did ample justice, displaying their loyal attachment to our beloved sovereign and acknowledging the kindness of their host by enthusiastic acclamations. Her Majesty's Steamer Fury took the Hooghly and Arrshire in tow, and in the dashing high service like character of that ship, brought both vessels into Harbour by half past six in the evening, after, as we assured, a most delightful and pleasant excursion, the felicity of which was heightened not only by the benevolent object they had compassed but by the hearty co-operation and aid afforded by His Excellency the Naval Commander-in-chief, and the gallant Commander of the Fury.

The silver pieces were, a Crown, half crown, shilling, sixpence, penny, half penny, farthing, ruppee, half and quarter rupee: the copper coins consisted of a penny, half penny, farthing, eighth, and sixteenth of a penny, Ann, half and quarter cent, half and quarter cent.

The following statement of the trade was also deposited in the cavity:—

The Trade for the year 1848-49 of Prince of Wales Island, Singapore and Malacca, aggregated the sum of Company's Rupees 48,928,711 in Merchandise and Company's Rupees 19,184,572 in Bullion and Treasure, making a Grand Total of 68,113,283 Rupees (exclusive of the Trade between the three Settlements) as follows:

	Imports	Exports
P. W. Island	Rs. 5,808,247	5,254,007
Singapore	22,401,289	22,270,008
Malacca	807,383	499,037

Grand Total Co. Rs. 61,113,283

Singapore
25th April 1850

W. J. BUTTERWORTH
Governor P. of W. Island
Singapore and Malacca

The Revenue and Charges for the year 1848-49 of Prince of Wales Island, Singapore and Malacca, including Civil, and Military, Marine, Judicial, convicts &c. &c. were as follows: the Stations being under the direction of the Hon'ble R. A. Blandell Esq. The Hon'ble T. Church Esq. and the Hon'ble Captain T. Forster respectively.

	Company's Rupees	Rs.
P. W. Island Co's	Rs. 2,117,041-1-1	2,117,041-1-1
Singapore	Rs. 20,237-8-3	20,237-8-3
Malacca	Rs. 134,420-1-11	134,420-1-11

	Company's Rupees	Rs.
P. W. Island Co's	Rs. 195,779-1-1	195,779-1-1
Singapore	Rs. 24,822-4-10	24,822-4-10
Malacca	Rs. 716,220-1-6	716,220-1-6

Total deficit at the 3 Settlements Co's. Rs. 237,270-2-6

Singapore
26th April 1850

W. J. BUTTERWORTH
Governor of P. W. Island
Singapore and Malacca

J. B. Company European Military, I Company Dutch, 1 Company Malay, 1 Company Indian, under the command of Lieutenant Colonel Macleod Major Esq. R. S. J. Esq. Major Esq. 1 Regiment and 4 Coy Batta.

indebted to the courtesy of the Hon'ble the Resident Councillor for an abstract of the receipts and disbursements at Singapore for the official year 1849-50. We have no time to set the whole up in type for our present issue, but will endeavour to do so next week. In the meantime we may state that the sums total are thus stated:—

Total Receipts	Rs. 386,119
Civil expenditure	258,332
Military ditto	200,892

Annex 46

Letter from the Court of Directors of the East India Company
to the Marine Department of the Government of Bengal
dated 18 Sep 1850

Date : 18 Sep 1850

18th September (No 31) 1850

Bengal

Marine Department

Para 1 In your letter No. 13 of the 30th March last, acquainting us with the preparations made under your authority, for the construction of the Horsburgh Light House on the Island of Pedra Branca, we are informed that an agreement had been made with a Chinese contractor for the commencement of the building early in March last under the Superintendence of the Government Surveyor, Mr. Thomson, whose qualifications are represented to be such as to justify the hope that the work will be conducted rapidly to a satisfactory termination.

2. We cannot comply with the desire of the Committee of the Chamber of Commerce at Singapore, that the repayment of the sums to be advanced from the public treasury towards the expenses of the Lighthouse may be extended over a series of years. It is the wish of the Committee that, part of the produce of the proposed tonnage duty* on shipping should be available for the establishment of two other lights in the neighbourhood of Singapore, but we must decline to accede to any such proposition until the Pedra Branca Lighthouse shall have been completed; We shall require the debt incurred on account of that lighthouse to be entirely liquidated before any part of the surplus dues is appropriated to any other purpose.

*2½ Dollars per
100 tons

3. The letter mentioned by you as having been addressed by the Governor of the Straits Settlements to our Secretary has been received, but we deferred taking any steps in consequence, until the communication should reach us in the regular course through the medium of your Government. It appears by the papers transmitted by Colonel Butterworth that Mr. Allan Stevenson, Engineer to the Commissioners of the Northern Lights, has been selected by Mr. Thomson to superintend the construction of the lanterns, lamps and machinery, for the Horsburgh Light house, also that the amount determined upon for the Lights &ca is £1500; and, on the ground of the difficulty, risk, and expense of negotiating through the houses of agency in the Straits Settlements. Colonel Butterworth has preferred the request that we will advance to Mr. Stevenson such sums as he may require for the provision of the articles in question; not having been parties to these arrangements, we should have preferred the adoption by Colonel Butterworth of the alternative suggested by himself, namely that he should remit the necessary advances to Mr. Stevenson either by Navy or Labuan Government Bills; under all the circumstances however we shall not now object to make advances from our Treasury to Mr. Stevenson not exceeding the £1500 upon production of proper vouchers from Mr. Thomson or the local authority by whom he is instructed.

4. You will communicate the substance of this Despatch to Colonel Butterworth, and at the same time acquaint him that it is our particular desire that he should exercise a vigilant control over the expenditure on account of the undertaking which we wish to be kept as nearly as possible to the amount of the original estimate.

London

18th September 1850

We are

Your loving friends

(Signed) John Shepherd

J. W. Hogg

W. Wigram

J. L. Lushington

Russell Ellice

W. B. Bayley

E. Macnaghten

J. Petty Muspratt

J. Masterman

J. A. Moore

J. Oliphant

W. H. Sykes

Henry Willock

H. Alexander

670

459

18th September (No. 31) 1850.

Bengal
Marine Department.

1 Coll:

FW Committed
W. Russell 1850

Approved 22 August 1850
said before Court de die

app. Court 4 Sep 50

Dear Sir. In your letter
No 13 of the 30th March last,
concerning as with the
provisions made under my
authority for the construction
of the Aberdeen Light-
House on the Island of
Pedra Branca we are
informed that an Agreement had
been made with a Chinese
Contractor in the commencement
of the building early in
March last under the
superintendence of the
Government Surveyor, Mr
Henson, whose
qualifications are represented
to be such as to justify the
hope that the work will be
conducted expeditiously to a
satisfactory termination.

We

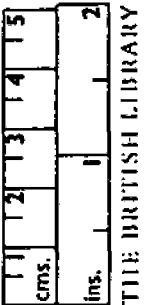

#60.

2. We cannot comply with the desire of the Committee of the Chamber of Commerce at Singapore, that the repayment of the sums to be advanced from the public treasury towards the expenses of the Legislature may be extended over a series of years. It is the wish of the Committee that, out of the produce of the proposed tonnage duty on shipping should be available for the establishment of two other lights in the neighbourhood of Singapore, but we must decline to accede to any such proposition until the Pedra Branca Legislature shall have been completed; - We shall require the debt incurred on account of that Legislature to be entirely liquidated before any part of the savings due is appropriated to any other purpose.

3. The letter mentioned by you as having been addressed by the Governor of the Straits Settlements to our Secretary, has been received, but we deferred taking any steps in consequence, until the communication should reach

x
2½ Dollars of 100. Tons

D.S.

Bengal Marine 18th September (N^o 31) 1850. #61.

as in the regular course).
 through the medium of your
 Government. It appears by
 the papers transmitted by
 Colonel Bnttenworth that
 Mr. Allan Stevenson,
 Engineer to the Commissioners
 of the Northern Lights, has
 been selected by Mr. Thomson
 to superintend the construction
 of the lanterns, lamps and
 machinery, for the Horsburgh
 Light House, also that the
 amount determined upon for
 the Lights ~~is~~ is £ 1500;
 and, on the ground of the
 difficulty, risk, and expense
 of negotiating through the
 Houses of Agency in the Straits
 Settlements. Colonel
 Bnttenworth has referred
 the request that we will
 advise to Mr. Stevenson
 such sums as he may
 require for the provision of
 the Articles in question;
 not having been parties to
 these

Mr. Stevenson
 Horsburgh Light House
 Straits Settlements

462.

These arrangements, we should have preferred the adoption by Colonel Battershall of the alternative suggested by himself, namely - that he should emit the necessary advances to Mr. Stevenson either in way of Loan Government Bills; Under all the circumstances however we shall not now object to make advances from our Treasury to Mr. Stevenson not exceeding the £ 1500 upon production of proper vouchers from Mr. Thomson or the local authority in whom he is instructed.

4. You will communicate the substance of this Despatch to Colonel Battershall, and at the same time acquaint him that it is our particular desire that he should exercise a vigilant control over the expenditure on account of the undertaking which we wish to be kept as near

Bengal Marine 18th September, (N^o 31) 1850. 468,
 as possible to the amount
 of the original Estimate.

~~W. H. H.~~

W. H. H.

W. H. H.

W. H. H.

W. H. H.

London
 18th September 1850

We are

Your loving friends

(Signed) John Shepherd

J. W. Hogg

M. Wigham

J. Lushington

Russell Ellice

W. B. Bayley

E. Macgregor

J. Petty Muspratt

J. Masterman

J. Moore

J. Elephant

M. H. Sykes

Henry Bellock

H. Alexander

Annex 47

Letter from Thomson J.T. (Government Surveyor at
Singapore) to Church T. (Resident Councillor at Singapore)
dated 2 Nov 1850

Date : 2 Nov 1850

No. 28

To,

The Hon'ble
Thomas Church Esq
Resident Councillor

Sir,

On the completion of this Season's operations at the Horsburgh Lighthouse now in the course of erection on Pedra Branca and do myself the honor of reporting thereon to you for the information of Government.

It will not I presume be necessary for me at this stage of the works to trespass on your time and attention in detailing the obstacles and difficulties encountered during the progress of this unusual engineering undertaking in which I and my assistants have been engaged. I will therefore merely confine myself to laying before you a Statement of the work executed and what it is proposed to be done next Season for completing the whole.

The Masonry of the building has nearly been finished. This places the early and successful completion of the remainder beyond a doubt. The highest course laid is 80 feet above the level of high water, Spring Tides – 59 feet above the first entire course of masonry and 64½ feet above the lowest stone in the foundation. 11½ feet in height remain to complete the total elevation of the tower - which will be 91½ feet above N W Sp Tides. The original proposed height was 90 feet but 1½ feet will unavoidably have to be added to the height of the Light room wall to conform to the plans of the Lighting apparatus designed by Mess^r Stevenson of Edinburgh.

The total sum expended on the works (exclusive of superintendence) this season amounts at this date to the sum of 9061 Sp. Drs. 23 Cents and the following is an estimate of the probable Cost of the remainder.

Ashlar stone work of Capital including parapet and Light room wall	1200. --
do of out offices	180. --
Granite pavement to rooms	250. --
Labour in erecting do	300. --
Tackle and machinery	100. --
Windows doors stairs and all fixtures including labor	500. --
Temporary houses for workmen	100. --
Hoisting and placing lantern and setting up Lamp Machinery	200. --
Repairs to Tonkangs	100. --
Pay of her Crew for 3 months	192. --
2 Iron Rings let into Masonry	30. --
Nails baskets saws chisels hammers and other small articles	100. --
8 barrels cement	64. --
Cash Keeper and watchmen 10 mos	150. --
	<hr/>
	3466 -
Contingencies and unforeseen expenses 10%	346.60
	<hr/>
	3812.60
Amount already expended	9061.23
	<hr/>
Total	<u>12873.83</u>

The original Estimate amounted to 13, 101 Sp Dollars 78 cts it may therefore with confidence be anticipated that the work according to the original plans and specifications – if not somewhat less in Cost will not be exceeded.

The sum expended for superintendence amounts to 527\$22 – 454\$50 having been paid to Mr Bennett the foreman for 10 months services at 100 Rs and 72\$72 to the temporary extra foreman Mr Lewis at Pulo Ubin for 1 month and 20 days. The anticipated remaining Cost on this head will be

My own deputation allowance for 2 years @ 150 Rs	1636.08
Mr. Bennett's salary for 1 year @ 150 "	818.04
Mr Lewis do for 1 month at 100 "	45.45
My table allowance when on board the "Hooghly"	<u>227.25</u>
	2726.72
Amount already expended	<u>527.22</u>
Total Sp Drs	<u>3253.94</u>

Adding the Cost of works to the Cost of superintendence the total anticipated Cost of works already sanctioned (exclusive of lantern and machinery) will be 16, 127 Sp Dollars 77 cts.

The experience of a season's operations at the work has shown me the necessity of some additions to the original plan which I could not possibly have anticipated as being required for the comfort and safety of the light keepers having only had prior to the commencement of operation a few cursory visits when any peculiarities in the formation of the rock did not strike me as being possible to be taken advantage of also the action of the waves around the rock have proved considerably different to what I had expected. The arrangements that I had designed for the landing have thereby proved ineffectual.

The first addition I would humbly proposed is a platform of stone 18 feet by 20 feet to be constructed near the entrance to the light house where stores and water could be laid preparatory to their being hoisted into the building. The rock being rugged and uneven makes the construction of a platform extremely desirable.

The second addition I would propose tho' not necessary, I feel convinced will meet your ready sanction is in having a small garden - which it happens can easily be made in a gully between two of the highest rocks. The size will be in miniature only 14 feet by 20 feet but the recreation and occupation of mind not to say relief to the eye by giving it something green to

rest upon in the surrounding expanse of sea will I hope be accorded to the solitary beings that will tenant the rock.

The third is in a new landing place to be cut out of the north east rock. This I find is the only place that a landing can be effected during the strength of the South West Moonsoon. In the light where I had made the present landing stairs the influx and reflux of the Sea is so great that unless in calm weather it is unapproachable.

The fourth is for channels for collecting rain water. The utility of this I need hardly dilate upon.

And the last in the construction of a wooden pier of the best timber on the south side of the rock so that by its means a landing may be effected during calmer days of the North East monsoon – its mode of construction cannot yet be determined upon until I have an opportunity of viewing the force and play of the waves rained the rock during the strongest part of the NE monsoon for which purpose it would be of great consequence that I frequently visit the rock in these coming months.

The following is the probable cost of the above additions.

Platform	388. - -
Garden	86. - -
Landing place	100. - -
Channels to catch rain water	50. - -
Wooden pier on south of rock	200. - -
	<hr/>
	824. - -
Contingencies and unforeseen expenses 10%	82.40
	<hr/>
Sp. dollars	906.40

I would humbly solicit the early decision of Gov^t regarding these additions as in order to have them finished in good time next year. The stone part should at once be commenced upon at Pulo Ubin. If these additions be sanctioned they will render the works at the rock as complete as could be desired. The construction of proper landing places as experience of the action of the waves have pointed out in the passed SW monsoon and will point out in this coming

NE monsoon, I conceive, will be a great desideratum to obtain, and they will obviate much expense trouble and accidents in future times and they cannot be more easily and unexpensively executed, than while the other works are progressing. These will complete the permanent works.

I would next beg your kind attention to the furniture and moveable articles which tho not in the original estimate are essential to the completion of arrangements for showing the light and the works could not be handed over with safety by me to the functionary who will be intrusted with the maintenance of the light, until everything has been satisfactorily put into regular routine. I can scarcely anticipate every minute article that will be required but will enumerate the following articles and fittings which I think will include nearly the whole

1 Clock	30. --	bro ^t forward	192.00
1 Argand Lamp	10. --	20 water barrels	100. --
3 Hanging	9. --	6 brass wash basons	12. --
Tackle for heaving up		1 Boat	90. --
provisions	100. --	Davits for do	40. --
9 bed steads	27. --	8 chairs	8. --
1 Telescope	16. --	3 Tables	12. --
over	<u>192. --</u>		<u>454. --</u>
		Contingencies 10%	45.40
		Sp ^h Dollars	<u>499.40</u>

Regarding the requisite Establishment of Keepers &ca I did myself the honor to offer some suggestions in my letter No. 20 of 1848. In that I proposed that the gunboat should be charged with the duty of carrying out stores and provisions and that 3 Europeans and 3 natives should be employed to watch the light. Subsequent experience and close attention to the subject which I then had not had opportunity to obtain have considerably modified my opinions. I therefore now take this opportunity to lay before Government the alterations that I would humbly suggest in this department with such information as bears on the point. The objections that occur to me against the former proposed arrangements are in the smallness of the party of Keepers left on so solitary and distant a position without protection at hand. And the great length of time they would be debarred communication in case of

sickness or accidents to any of them. In similar situations in Britain the greatest case is taken that the Keepers should never be debarred from communication with the shore. Thus the Bell rock light house has its shore station 12 miles distant at Arbroath where a party is always on the watch for the signal from the lighthouse denoting that communication is required, where a vessel that is kept solely to tend that light house immediately puts to sea. The same is the case at Skerryvore(Sic) and I believe at every other lighthouse of kindred nature - Such as the Eddystone Tuscar, Carlingford, Naplin and one or two others. The Horsburgh lighthouse which is as distant as any of these from the nearest shore namely 10 English miles, on a rock as barren, situated in a position most important to the valuable trade of the East where cargoes of the richest and vessels of the largest and most valuable will depend for their safety on the uninterrupted showing of the light. I trust that it will appear to Gov^t, should have all the care and attention paid it that such structures have in the mother Country. The employment of a larger body of men at the lighthouse on another account which does not exist on British Shores is in the number of Pirates that continually infest these Seas. I need hardly recall the many instances that occur to prove the extent of Piracy. I may mention one in the plunder of the town and the capture of the inhabitants of Singkil by the Lanuns two years ago, a place situated only 90 miles from Singapore. It may be true that the building as constructed would hold out against most of the piratical vessels that would attempt to molest it if they should be so inclined, but I would humbly suggest that means should be taken to prevent altogether such an occurrence. Point Romania the nearest land to Pedra Branca is the best situated for such a station as are always attached to the British Light houses, it is also the point most notorious for the piracies committed in its proximity and consequently the most dreaded by native traders. The fact that as piracies have been committed at the spot this year where one or the other of the Gunboats was always stationed, strongly convinces me that a station there would be eminently subservient to two purposes viz the protection of the native trade from pirates and the tending of the Lighthouse. Were I not aware from previous conversations with you that there are insuperable objections to erecting a station there, I would have earnestly recommended to your favorable consideration the erection of a

station on that point in which an armed party of not less than 14 men and two boats could be placed, one a fast pulling boat for in shore duty and the other a safe built boat for Sea duty. Here a constant watch could be maintained on the lighthouse and their rapid presence could be had at the rock in case of need. If such an arrangement could be made I would not advise more than 3 men being stationed at the light house at one time viz 1 European and 2 natives which would render a total establishment of 2 Europeans and 3 natives sufficient. The Europeans changing duty monthly and the natives every two months by turns in having a small establishment at the rock a great desideratum is gained in the small quantity of water and provision required to be sent out. In case of this arrangement being found inadmissible as the next best course, I would humbly propose that a Gunboat be always stationed at Point Romania, and in case of her absence to be relieved by another, but in case of the absence of both – a boats crew of 6 men to be left with the light keepers who would thus form a party that would prevent the risk of any molestation. The lighthouse boat of course would be there to carry off the 6 men in case of necessity, such as the want of water and provisions. The third and last proposal that I would trespass on your consideration, should the other two be found impracticable, is in the augmenting the party at the rock to 1 European and 8 natives, 2 of the latter would be light keepers and the others to form a boat's crew for a boat which should always be hoisted upon the rock this would render a total establishment of 2 Europeans and 12 natives necessary the former to change monthly and the latter every two months - but a serious objection against this proposal is in the large quantity of water and provisions that would be required - but it appears to me to be the smallest scale that could safely be maintained to carry out the permanent object of the service, viz the steady maintenance of the light where once shown, under this arrangement it would be only necessary for the Gunboat or Steamer to carry out provisions and water monthly to the rock and for the changing of the watches.

Where the lantern is to be of valuable metal and the lamps and reflectors to be of the finest and latest improved construction, in which much silver and copper is used, I hardly need suggest that strict rules should be

carried out against those half fishing half piratical sect called the Orang Ryot or Laut, being allowed to obtain admittance into the building. They frequently visit the rock, so their visits should never be encouraged nor any trust be put in them as they would be sure to pillage the building if they found themselves strong enough. In the Straits and inlets of the neighbouring shores and Islands many are the lives taken by these people, when the object to be obtained is only a bag of rice or other articles of little more than one or two dollars value.

It remains for me to state what is proposed to be done now and next season. The Capital of the Pharas Pillar is now in the hands of the Stone Cutter at Pulo Ubin. It is to be of Superior style of workmanship to accord with the beautiful design for the lantern sent out by Mess^{rs} Stevenson. Mr Bennett the foreman is now there engaged on that work. I would also propose to place in hand immediately the extra stone work required for the platform if sanctioned. The Tonkang boats &ca are also undergoing repairs at Pulo Ubin. These were much damaged against the rocks at the Light house. In Singapore the stucco mouldings, doors windows copper and brass work and all other fittings and finishings will directly I have leisure from other duties have to be commenced upon and finished before we proceed out to the Rock again. The repairs to the Gunboat "Nancy" should also be completed as early as possible, her reported crazy state was a constant source of anxiety to me during the last season. It is of the greatest importance that we should now be well informed of the state of the weather out at the rock during the North East monsoon such as the times that the monsoon sets in, ceases for a time and when it blows strongest. Also the action of the waves on the rock should be narrowly watched so that the requisite arrangements may be made for the construction of the landing pier &ca - for that purpose I would propose keeping the "Charlotte" stationed at Point Romania to put out to the rock as opportunity offered and to register facts connected with the above points. It would also be extremely desirable that I should go out at least once every month to judge for myself, for upon these facts when ascertained will depend all concluding arrangements and plans which could scarcely be made without a thorough knowledge of them.

By the first of March next year the gunboats should proceed to Point Romania to prepare spars, watering place &ca and to be ready to report when a landing can be effected. When a landing is reported possible I would first propose, after our water and provisions have been got on shore landing with only Malays, Convicts and 2 Chinese Carpenters. The former to prepare the attap sheds. The Convicts to bore and blast the rocks at the new landing place and the Carpenters to erect our temporary house and also the temporary pier. These arrangements would be sufficiently forwarded in 14 days to receive the Stone Cutters and masons, when the building and out works can be at once commenced on, we would have the building ready for the Light Apparatus and lantern by the middle of June and the outworks &ca during July and if no accident occur everything would be completed by September. The showing of the light could probably take place in October. For this purpose it would be necessary to have the light Keepers and their establishment ready in August so that they might undergo two months instructions before having the duties left to their sole charge.

I have the honor to be

&ca

Sd/ J.T. Thomson

Gov^t Surveyor

Singapore 2nd

Nov/50

True Copy

(signed)

No 28

To, The Honble

Thomas Church Esq

Resident Councillor

Sir,

On the completion of this season's operations at the Kewburgh Lighthouse now in the course of erection on Pedra Branca - I do myself the honor of reporting thereon to you for the information of Government.

It will not I presume be necessary for me at this stage of the works to trespass on your time and attention in detailing the obstacles and difficulties encountered during the progress of this unusual engineering undertaking in which I and my assistants have been engaged. I will therefore merely confine myself to laying before you a statement of the work executed and what is proposed to be done next season for completing the whole -

The masonry of the building has nearly been finished & this places the early and successful completion of the remainder beyond a doubt - The highest course laid is 80 feet above the level of high water. Spring Tides - 59 feet above the first entire course of masonry and 64½ feet above the lowest stone in the foundation - 11 feet in height remain to complete the total elevation of the tower - which will be 91½ feet above H.W. Tides - The original proposed height was 90 feet but 1½ feet will unavoidably have to be added to the height of the light room wall to conform to the plans of the Lighting apparatus designed by Messrs Stevenson of Edinburgh - The total sum expended on the works (exclusive of superintendance) this season amounts at this date to the

sum of 9001 \$ & 23 Cents and the following is an estimate of the probable cost of the remainder.

Aslar Stone work of Capital including parapet and Light room wall	11200.-
do of Out Offices	180.-
Granite pavement to rooms	250.-
Labour in erecting do	300.-
Tackle and Machinery	150.-
Windows doors stairs and all fixtures including labor	500.-
Temporary houses for Workmen	100.-
Raising and placing lanterns and setting up Lamp Machinery	200.-
Repairs to Sunkways	100.-
Pay of her Crew for 3 months	192.-
2 Cross Keys let into Masonry	30.-
Nails baskets Saws Chisels hammers and other small articles	100.-
8 barrels Cement	84.-
Cash keeper and Watchmen 10 mos	150.-
	<u>3466.-</u>
Contingencies & unforeseen expenses 10%	346.60
	<u>3812.60</u>
Amount already expended	<u>9001.23</u>
Total	<u><u>12813.83</u></u>

The original estimate amounted to 13,101 \$ & 78 Cts if may therefore with confidence be anticipated that the work according to the original plans and specifications - if not somewhat less in cost will not be exceeded.

The sum expended for Superintendance amounts to 527 \$ 22 - 454 \$ 50 having been paid to Mr. Bennett the foreman for 10 months services at 100 \$ & and 72 \$ 72 to the temporary extra foreman Mr. Lewis at Palo Alto for 1 month and 20 days - The anticipated remaining cost on this head will be

My own deputation allowance for 2 years @ 150 \$	1636.08
Mr. Bennett's salary for 1 year @ 150	818.04
Mr. Lewis do for 1 month @ 100	45.45
My table allowance when on board the "Keogh"	227.25
	<u>2726.72</u>
Amount already expended	<u>1527.22</u>
Total \$ & 23 Cts	<u><u>3253.94</u></u>

Adding the Cost of works to the Cost of Super-
intendence the total anticipated Cost of works
already sanctioned (exclusive of lantern and
machinery) will be 10,127 \$/ Dollars 7/4 1/2

The experience of a Season's
operations at the work - has shown me the
necessity of some additions to the original
plan which I could not possibly have an-
ticipated as being required for the comfort
and safety of the light keepers having only
had prior to the commencement of operations
a few cursory visits when any peculiarities
in the formation of the rock did not
strike me as being possible to be taken ad-
vantage of also the action of the waves around
the rock have proved considerably different
to what I had expected, the arrangements
that I had designed for the landing have
thereby proved ineffectual.

The first addition I would humbly
propose is a platform of stone 18 feet
by 20 feet to be constructed near the entrance
to the light house where stones and water
could be laid preparatory to their being
hoisted into the building - The rock
being rugged and uneven makes the
construction of a platform extremely
desirable.

The second addition I would
propose tho' not necessary - I feel con-
vinced will meet your ready sanction -
is in having a small garden - which it
happens can easily be made in a gully
between two of the highest rocks - The size
will be in miniature only 14 feet by 20 feet
but the recreation and occupation of mind
not to say relief to the eye by giving it
something green to rest upon in the

surrounding expanse of sea will I hope be acceded to the solitary beings that will tenant the rock.

The third is in a new landing place to be cut out of the North east rock. This I find is the only place that a landing can be effected during the strength of the South West Monsoon. In the height where I had made the present landing stairs the influx and reflux of the sea is so great that unless in calm weather it is unapproachable.

The fourth is for channels for collecting rain water. The utility of this I need hardly dilate upon.

And the last is the construction of a wooden pier of the best timber on the South side of the rock so that by its means a landing may be effected during the calmer days of the North east monsoon. Its mode of construction cannot yet be determined upon until I have an opportunity of viewing the force and play of the waves round the rock - during the strongest part of the NE Monsoon for which purpose it would be of great consequence that I frequently visit the rock in these coming months.

The following is the probable cost of the above additions.

Platforms	388. -
Ladders	86. -
Landing place	100. -
Channels to catch rain water	50. -
Wooden pier on South of rock	200. -
	824. -
Contingencies & unforeseen expences 10%	82.40
	<u>M. dollars 906.40</u>

I would humbly solicit the early decision of Govt regarding these additions (as in order to have them finished in good time next year the stone part should at once be commenced upon - at Palo Alto). If these additions be sanctioned they will render the works at the rock as complete as could be desired. The construction of proper landing places as experience of the action of the waves have pointed out in the passed 10th Monsoon and will point out in the coming 11th Monsoon, I conceive, will be a great desideratum to obtain, and they will obviate much expense trouble and accidents in future times and they cannot be more easily and inexpensively executed, than while the other works are progressing - These will complete the permanent works -

I would next beg your kind attention to the Furniture and moveable articles which tho not in the original estimate are essential to the completion of arrangements for showing the light and the works could not be handed over with safety by me to the functionary who will be intrusted with the maintenance of the light - until every thing has been satisfactorily put into regular routine I can scarcely anticipate every minute article that will be required, but will enumerate the following articles and fittings - which I think will include nearly the whole

1 Clock	30. -	brd. forward	192. 00
1 Argand Lamp	10. -	20 Water barrels	100. -
3 Ranges	9. -	6 brass wash	} 12. -
Tackle for heaving	} 100. -	basons	
up provisions		1 Boat	90. -
9 bedsteads	27. -	Sawts for do	40. -
1 Telescope	15. -	8 Chairs	8. -
	over 192.	3 Tables	12. -
			454. -
		Contingencies 10%	48. 40
			\$ ^{ft} Dollars 499. 40

Regarding the requisite establishment of keepers &c I did myself the honor to offer some suggestions in my letter N^o 20 of 1828. In that I proposed that the gunboat should be charged with the duty of carrying out stores and provisions and that 3 Europeans and 3 Natives should be employed to watch the light. Subsequent experience and closer attention to the subject which I then had not had opportunity to obtain have considerably modified my opinions. I therefore now take this opportunity to lay before Government the alterations that I would humbly suggest in this department with such information as bears on the point. The objections that occur to me against the former proposed arrangements are in the smallness of the party of keepers left on so solitary and distant a position without protection at hand. And the great length of time they would be debarred communication in case of sickness or accidents to any of them. In similar situations in Britain the greatest care is taken that the keepers should never be debarred from communication with the shore - thus the Bell rock light house has its shore station 12 miles distant at Arbroath - where a party is always on the watch for the signal from the light house denoting that communication is required, when a vessel that is kept safely to tend that light house immediately puts to sea. The same is the case at Chesapeake and I believe at every other light house of Rinded nature - Such as the Eddystone Tuscar, Carlisleford, Napkin and one or two

others - The Karlung lighthouse which
 is as distant as any of these from the
 nearest shore namely 60 English Miles, on
 a rock as barren, situated in a position
 most important to the valuable trade of
 the East where cargoes of the richest and vessels
 of the largest & most valuable will depend
 for their safety on the uninterrupted showing
 of the light - I trust that it will appear to
 Gov^{ty}, should have all the care and atten-
 tion paid it that such structures have
 in the Weather Country. The employment
 of a larger body of men at the lighthouse
 on another account which does not exist
 on British shores is in the number of pirates
 that continually infect these seas - I need
 hardly recall the many instances that
 occur to prove the extent of piracy. I may
 mention one is the plunder of the towers &
 the capture of the inhabitants of Singkil
 by the Laricus two years ago a place si-
 tuated only 90 miles from Singapore - It
 may be true that the building as constructed
 would hold out against most of the privateer
 vessels that would attempt to molest it
 if they should be so inclined - but I would
 humbly suggest that means should be
 taken to prevent altogether such an occurrence.
 Point Romancia the nearest land to Pedra
 Branca is the best situated for such a
 station as are always attached to British
 light houses - It is also the point most
 notorious for the piracies committed in its
 proximity - and consequently the most dead

by Native traders. The fact that no piracies
 have been committed at the spot this year -
 where one or the other of the gunboats was
 always stationed, strongly convinces me that
 a station there - would be eminently subservient
 to two purposes viz the protection of the Native
 trade from pirates and the tending of the
 Light house. Were I not aware from
 previous conversations with you that there
 are insuperable objections to erecting a
 station there. I would have earnestly
 recommended to your favourable consideration
 the erection of a station on that point - in
 which an armed party of not less than 14
 men and two boats could be placed -
 one a fast pulling boat for in shore duty
 & the other a safe built boat for sea duty.
 Here a constant watch could be main-
 tained on the light house and their rapid
 presence could be had at the rock in
 case of need. If such an arrangement
 could be made I would not advise
 more than 3 men being stationed at the
 light house at one time viz 1 European
 & 2 Natives. which would render a
 total establishment of 2 Europeans
 and 3 Natives sufficient. The Europeans
 changing duty monthly and the Natives
 every two months by turns. in having
 a small establishment at the rock
 a great desideratum is gained. in the
 small quantity of water and provisions
 required to be sent out. In case
 of this arrangement being found ⁱⁿadvisable
 as the next best course I would humbly
 propose that a gunboat be always
 stationed at Point Romania, and in

case of her absence to be retained by another
~~but in case of the absence to be retained~~
~~by another~~ - but in case of the absence
 of both - a boat's crew of 6 men to be
 left with the light-keepers who would
 thus form a party that would prevent
 the risk of any misadventure. The light-keeper
 boat of course would be there to carry
 off the 6 men in case of necessity - such
 as the want of water and provisions. The
 third and last proposal that I would
 trespass on your consideration - should the
 other two be found impracticable, is in
 the augmenting the party at the rock to
 1 European and 8 Natives - 2 of the latter
 would be light-keepers and the others to
 form a boat's crew for a boat which
 should always be hoisted upon the rock
 this would render a total establishment
 of 2 Europeans and 12 Natives necessary
 the former to change monthly and the
 latter every two months - but a serious
 objection against this proposal is in
 the large quantity of water and provisions
 that would be required - but it appears to
 me to be the smallest scale that could
 safely be maintained to carry out the
 permanent object of the Service - viz the
 steady maintenance of the light when once
 shown - under this arrangement it would
 be only necessary for the fishboat or Steamer
 to carry out provisions and water monthly
 to the rock and for the changing of the
 watches.

where the lantern is to be of

Valuable metal and the lamps and reflectors to be of the finest and latest improved construction, in which much silver and copper is used. I hardly need suggest that strict rules should be carried out against those half fishing half practical set called the orang Nyas or Sant, being allowed to obtain admittance into the building - They frequently visit the rock, so their visits should never be encouraged nor any trust be put in them - as they would be sure to pillage the building if they found themselves strong enough - In the straits and inlets of the neighbouring shores & Islands many are the lines taken by these people - when the object to be obtained is only a bag of rice or other articles of little more than one or two dollars value.

It remains for me to state what is proposed to be done now and next season - The Capital of the Pharas Pella is now in the hands of the Stone Cutter at Pulo Whin - It is to be of superior style of workmanship to accord with the beautiful design for the lantern sent out by Messrs Stevenson. Mr Bennett the foreman is now here engaged on that work. I would also propose to place in hand immediately the extra stone work required for the platform if sanctioned - The Jonkang boats &c are also undergoing repairs at Pulo Whin - These were much damaged against the rocks at the Light house - In Singapore the stucco mouldings, doors windows Copper & brass work and all other fittings & finishings will directly I have leisure from other duties have to be commenced.

upon and finished before we proceed
 out to the Rock again. The repairs to
 the gunboat "Haney" should also be
 completed as early as possible, her reported
 crazy state was a constant source of
 anxiety to me during the last season.
 It is of the greatest importance that we
 should now be well informed of the
 state of the weather out at the rock during
 the North East monsoon. Such as the
 times that the monsoon sets in, ceases for
 a time and when it blows strongest.
 Also the action of the waves on the rock
 should be narrowly watched so that the
 requisite arrangements may be made for
 the construction of the landing pier &c. For
 that purpose I would propose keeping the
 "Charlotte" stationed at Point Romanina
 to put out to the rock as opportunity offered
 and to register facts connected with the
 above points. It would also be extremely
 desirable that I should go out at least
 once every month to judge for myself. For
 upon these facts when ascertained will de-
 pend all concluding arrangements & plans
 which could scarcely be made without
 a thorough knowledge of them.

By the first of March next year
 the gunboat should proceed to point
 Romanina to prepare spars, watering places
 &c and to be ready to report when a landing
 can be effected. When a landing is reported
 possible I would first propose, after our
 water & provisions have been got on shore
 landing with only Malays, Convicts and

2 Chinese Carpenters - The farmer to prepare the attap sheds - the Convicts to bore and blast the rocks at the new landing place and the Carpenters to erect one temporary house and also the temporary pier. These arrangements would be sufficiently forwarded in 14 days to receive the Stone Cutters and Masons, when the building and outworks can be at once commenced on - We would have the building ready for the Light Apparatus and lanterns by the middle of June & the outworks &c during July and if no accident occurs everything would be completed by September - The showing of the light could probably take place in October - For this purpose it would be necessary to have the Light Keepers and their establishments ready in August so that they might undergo two months instruction before having the duties left to their sole charge -

I have the honor to be

Yours
J. J. Thomson
Govt Surveyor

Singapore 2nd -
Nov 1850

Wm. C. King
J. J. Thomson
Wm.

Annex 48

Letter from Church T. (Resident Councillor at Singapore) to
Butterworth W.J. (Governor of Prince of Wales Island,
Singapore and Malacca) dated 7 Nov 1850

Date : 7 Nov 1850

No. 128

Ans^d 4th Feb/51 To

The Hon'ble the Governor &ca

Sir,

I have the honor to annex transcripts of a Report from Mr. Thomson, the Government Surveyor (No. 28 dated 2nd Instant) on the completion of this season's operations at Pedro Branca.

2. Mr. Thomson's communication is extremely satisfactory, the Horsburgh Light House so auspiciously commenced and successfully prosecuted during the past season, may be viewed as an earnest, that under so able and energetic an officer as the present Government Surveyor, this most important work will be finished within the ensuing Year.

3. It will be seen, that Mr. Thomson recommends certain additions, the aggregate expense will be under 1,000 Dollars, they are obviously extremely desirable, and I would beg to recommend that Mr. Thomson be authorized to carry them into execution.

4. I observe Mr. Thomson advocates the Establishment of a Station near Point Romania, for the purpose of affording assistance to the inmates of the Light House in case of need, and also to suppress Piracy; an armed party of the strength suggested would, doubtless, be of some Service, but I doubt whether such is absolutely necessary, or commensurate with the permanent expense which such an establishment must necessarily occasion. Romania moreover belongs to the Sovereign of Johore, where the British possess no legal jurisdiction; it will of course, be necessary for the Steamer or Gun Boats to visit Pedro Branca weekly; some benefits would also accrue by requesting His Highness the Tumongong to form a village at Romania under the control of a respectable Panghuloo to render assistance to the inmates of the Light House in a case of emergency.

5. A short time prior to the withdrawal of the workmen, I visited Pedro Branca, and was equally surprised and gratified at the vast rapidity with which the operations had been carried forward, and the substantial and imposing aspect of the Edifice, it was distinctly seen at a distance of 12 Miles.

I have &ca
Sig^d. / T. Church
Res^t. Councillor

The 7th Nov^r. 1850

70.

127 To,

The Honble the Governor &c

Sir,

I beg to enclose the monthly return of Coal, by which it will be seen, that the Stock on hand, on the 1st Instant, aggregated

188. 8. 0. 26.

I have &c

Wm. J. Kirk

Act. Commr.

The 5th Nov. 1850.

128 To,

The Honble the Governor &c

Ans. d. Feb/51

Sir,

I have now the honor to annex transcripts of a Report from Mr. Thomson, the Government Surveyor (No. 28 dated 2^d Instant), on the completion of this season's operations at Pedro Brava.

2. Mr. Thomson's communication is extremely satisfactory, the Horsburgh Light House as auspiciously commenced and successfully prosecuted during the past season, may be regarded as earnest, that united so able and energetic an officer as the present Government Surveyor, this most important work will be finished within the ensuing year.

3. It will be seen, that Mr. Thomson recommends certain additions, the aggregate expense will be under 1,000 Dollars, they are obviously extremely desirable, and should beg to recommend that Mr. Thomson be authorized to carry them into execution.

4. I have Mr. Thomson advocates the Establishment of a Station near Point St. Jovanna, for the purpose of affording assistance to the inmates of the Light House in case of need, and also to suppress Piracy; an armed party of the strength suggested would, doubtless, be of some

service, but I doubt whether such is absolutely necessary, or commensurate with the permanent expense which such an establishment must necessarily occasion. Romania moreover belongs to the Sovereign of Johore, where the British possess no legal jurisdiction; it will, of course, be necessary for the Steamer or Gun Boats to visit Pedro Branca weekly; some benefit would also accrue by requesting His Highness the Ranyong to form a village at Romania under the control of a respectable Pangkalan to render assistance to the inmates of the Right House in a case of emergency.

5. A short time prior to the withdrawal of the workmen, I visited Pedro Branca, and was equally surprised and gratified at the vast rapidity with which the operations had been carried forward, and the substantial and imposing aspect of the edifices, it was distinctly seen at a distance of 12 miles.

I have &c

Sig^d H. Knuck

Gov^r Councilor

They^{re} Nov 1850.

129th No. The Noble the Governor &c.

Sir,
I beg leave to transmit herewith the accounts of the Company's affairs, and other figured statements having reference to the Commerce and Shipping of Singapore for the Official Year ending the 30th April 1850.

No. 1 — Detailed Statement of the quantity and value of Merchandise and Treasure as Imported.

No. 2 — Do — Do — Exported.

No. 3 — Statements of Merchandise Transhipped in their Harbours, not included in Statements Nos 1 and 2.

Annex 49

Letter from Butterworth W.J. (Governor of Prince of Wales
Island, Singapore and Malacca) to Seton Karr W. (Under
Secretary to the Government of Bengal) dated 9 Nov 1850

Date : 9 Nov 1850

No. 133

Genl No 865 of 1850
4th
Ans^d Jany/ 51
No 6

To W. Seton Karr Esquire
D/ Singapore 9th November 1850

Sir

*d/ 7 Nov 1850 No 128
Copy retained

I have the honor to transmit the accompanying copy of a Letter from the Resident Councillor at Singapore*, giving cover to a Report from Mr Thomson the Government Surveyor on this Season's operations at the Light House, under construction at Pedra Branca, the first stone of which was laid, with masonic honors, on the 24th May last, being the anniversary of the Birth day of our Most Gracious Majesty Queen Victoria.

2 Mr Thomson has fully realized my utmost expectations, in the zeal, energy and skill, with which he has prosecuted his labors on this much responsible work, the most difficult part of which has been accomplished. The Structure which is most strongly built of the best Granite, now stands 80 feet above the level of high water, Spring Tides, and 64½ feet, from the foundation, and this within 5 months of laying the first Stone.

3 If the Work in question had been executed within the same period at Singapore, it would have reflected great credit on Mr Thomson, but when the isolated position of Pedra Branca, 40 miles from this Town upon which he has been dependent for all supplies, and 10 from the nearest Land, is taken into consideration coupled to the fact of the contractor having run away, on the first appearance of the difficulties which surrounded the undertaking, and these were many and great (the Workmen on one occasion, having been brought away from the Rock on Casks, so fearfully did the surf break over it, and on

another, having mutinied,) I am sure that the Honble the Deputy Governor will concur with me in thinking that too much praise cannot be accorded to this most perseveringly zealous, and practically skilful officer Mr Thomson.

4 The success of the Work is now past doubt, but experience has shown the want of some adjuncts to the Light House, which it is desirable to put in hand forthwith. The first is a Platform of stone 18 feet by 20 feet, to be constructed near the entrance of the Building, for the reception of stores, preparatory to their being hoisted into the Light House. The next, although not imperatively necessary, will add so much to the comfort, and content of the Light House Keepers, by affording amusement, and preserving them from some portion of the excessive heat which strikes from the bare Rock, that it is a most desirable measure. This is a miniature garden, which it is proposed to make in a Gully between two of the highest Rocks. The third is a Landing Place, which I can speak from experience, is indispensable, to enable parties to visit the Light House but I would call particular attention to the thoughtfulness which has dictated the suggestion of channels, for the collection of Rain Water and these with a wooden Pier on the south side of the Rock, to facilitate landing during the Calmer Days of the North East Monsoon, when it would be impracticable from the force of the waves to approach close to the Rock, will complete the additional works required.

*Platform	\$388.00
Garden	86.00
Landing Place	100.00
Channels to catch Rain Water	50.00
Wooden Pier on South of Rock	200.00
	<u>\$824.00</u>
Contingencies + Unforeseen expenses	
10 %	82.40
Spanish Dollars	<u>906.40</u>

*taken from Mr Thomson report - See Enclosure to Mr Church's letter dated 7 Nov 1850 No 128

5 It is very desirable, as previously observed, to make every preparation for prosecuting the above Works during the present season, when all operations at the Rock have necessarily ceased, and I have therefore ventured to sanction them in anticipation of the approval of the Honble the Deputy Governor of Bengal, at the probable cost noted in the margin*, and at the same time, I authorised the following Articles of furniture & interior fittings for the Light House, with a Boat complete* &ca.

1 clock	\$30	Brot (Brought) (?) forward	\$192.00
1 Argand Lamp	10	20 Barrels	100.00
3 Hanging Lamps	9	6 Brass Wash Basins	12.00
Tackle for heaving up provisions	100	1 Boat	90.00
9 Bedsteads	27	Davits for ditto	40.00
1 Telescope	16	8 chairs	8.00
Carried forward	<u>\$192</u>	3 Tables	12.00
			<u>454.00</u>
		Contingencies 10%	45.40
		Spanish Dollars	<u>499.40</u>

6 Mr Thomson has offered some further suggestions regarding the Establishment for the charge of the Light House, and I am disposed to give much weight to what he has advanced, but I think it would be expedient to await the termination of the present inclement season during which every means will be resorted to, for the purpose of obtaining information, regarding the force of the waves upon the Rock, and the possibility or otherwise, of access to it, between this time, and March next, when I shall be better able to give my final views upon this important point but I am persuaded the Hon'ble the Deputy Governor, will countenance me, in having an establishment, for the first few months at least, somewhat in excess, rather than in the smallest degree below, what may eventually be found absolutely necessary.

7 I am disposed to combine Mr Thomson's several propositions, by having a large party at the Light House, ie One European, and 8 Natives – with one European, and 4 natives on leave, so as to give the former relief every month, and the latter every two months. During the fine weather, when the Rock is readily accessible, and provisions can be furnished without difficulty, and having a small party, say one European, and 3 natives on the Rock, during the north east monsoon, with a fast pulling Boat, and 9 natives at Point Romania, with one of the Singapore Gun Boats, but I shall do myself the honor to report again on this subject, after the termination of this monsoon.

I have &ca
Sd/W. J. Butterworth
Governor

9th November 1850

121

Genl No
865 of
1850

No 133 -

Mr W Seton Karr Esquire
Singapore 9th November 1850

Dist. of S. Malay 57
No 6

+ N. 7th Nov.
1850
No 128.
Copy re-
turned

Mr I have the honor to transmit
the accompanying copy of a letter
from the Resident Councillor at Singa-
pore, giving cover to a Report from
Mr Thomson the Government Surveyor,
on this Season's operations at the Light
House, under construction at Pedral
Branch, the first Stone of which was
laid, with Masonic honors, on the 24th
May last, being the Anniversary of
the Birth day of our Most Gracious
Majesty Queen Victoria.

Mr Thomson has fully realized
my utmost expectations, in the zeal, energy
and Skill, with which he had prosecuted

but

x22

his labors on this most responsible
 Work, the most difficult part of
 which has been accomplished - The
 Structure which is now, strongly
 built of the best Granite, now stands
 80 feet above the level of high water
 Spring Tides, and 64½ feet from the
 foundation, and thus within 5 months
 of laying the first Stone.

3 If the Work in question had
 been executed within the same period,
 at Singapore, it would have reflected
 great credit on Mr. Thomson, but when
 the isolated position of Pedra Branca,
^{upon which he had been dependent for supplies}
 40 Miles from the Sore, and 10 from the
 nearest Land, is taken into consideration
 coupled to the fact of the Contractor having
 run away, on the first Appearance of
 the difficulties which surrounded the
 undertaking, and there were many
 and

123

and great (the Workmen on one occasion, having been brought away from the Rock on Carts, so fearfully did the Surf break over it, and on another, having mutinied.) I am sure the Hon^{ble} the Deputy Governor will concur with me in thinking, that too much Praise cannot be accorded to this most perseveringly zealous, and practically skilful Officer Mr^s Thomson.

The Success of the Work is now past Doubt, but Experience had shewn the want of some adjuncts to the Light House, which it is desirable to put in hand forthwith. The first is a Platform of Stone 18 feet by 20 feet, to be constructed near the Entrance of the Building, for the reception of Stairs, preparatory to their being hoisted into the Light House. The next, although not imperatively necessary, will add so much to the Comfort, and Content

of

124

of the Light House Keepers, by
 affording Amusement, and pre-
 serving them from some Portion
 of the excessive heat which strikes
 from the bare Rock, that it is a
 most desirable measure. This is a
 Miniature Garden, which it is proposed
 to make in a Gully between two
 of the highest Rocks - The third is
 a Landing Place, which I can
 speak from Experience, is indispen-
 sable, to enable Parties to visit the
 Light House - but I should call
 particular Attention to the thought-
 fulness which has dictated the
 Suggestion of Channels, for the Collection
 of Rain Water and these with a
 Wooden Pier on the South Side of
 the Rock to facilitate Landing during
 the Calmer Days of the North East
 Monsoon, when it would be im-
 practicable

128

practicable, from the force of the Waves to Approach Close to the Rock, will Complete the additional Works required.

It is very desirable, as previously observed, to make every preparation for prosecuting the above Works during the present season, when all operations at the Rock have necessarily ceased, and I have therefore ventured to sanction them in anticipation of the approval of the Honble the Deputy Governor of Bengal, at the portable Cost stated in the margin.

And as the same have, I authorized the following Articles

Platform	\$388.00
Guard	86.00
Landing Place	100.00
Channel to Catch Rain Water	50.00
Wooden Pier on South of Rock	200.00
	\$824.00
Contingencies & miscellaneous exp	02.40
per cent 10%	
Spanish Dollar	906.40

of furniture & interior fittings for the Light House, with a Boat complete &c &c.

* taken from Mr Thomas's Report see Enclosures Mr Clarke's letter dated 7 Nov 1850 - No 128 -

1 Clock	\$30.00
1 Argand Lamp	10.00
3 Hanging Lamps	9.00
Tacked for the raising up the same	100.00
9 Bedsteads	27.00
1 Telescope	16.00
Carried forward	\$192.00

Boat	\$192.00
20 Barrels	100.00
6 Board Walk Boards	12.00
1 Boat	90.00
2 Davits for Ditto	40.00
8 Chains	8.00
3 Sables	12.00
	\$454.00
Contingencies 10%	45.40
Spanish Dollar	499.40

6. 110

126.

6. Mr. Thomson has offered some further suggestions regarding the establishment for the Charge of the Light House, and I am disposed to give much weight to what he has advanced, but I think it would be expedient to await the termination of the present prelement Season - during which, every means will be resorted to, for the purpose of obtaining information, regarding the force of the Waves upon the Rock, and the possibility, or otherwise, of access to it, between this time, and March next, when I shall be better able to give my final Views upon this important Point, but I am persuaded the Honble the Deputy Governor, will countenance me, in having an Establishment, for the first few months at least, somewhat in Excess, rather than in the smallest Degree below, what may eventually

127

essentially he found absolutely necess-
sary.

I have disposed to combine Mr. Thomson's several propositions, by having a large party at the Light House i.e. One European, and 8 Natives - with One European, and 4 Natives on leave, so as to give the former relief every month, and the latter every two months, during the fine weather, when the Rock is readily accessible, and provisions can be furnished without difficulty, and having a small party, say One European and 3 Natives on the Rock, during the North East Monsoon, with a fast pulling Boat, and 9 Natives at Point Ramanial, with one of the Singapore Gun Boats - but I shall do myself the honor to report again on this subject after the termination of this monsoon.

I have &c

Sat. W. A. Butterworth
Governor

th
9. November 1850

Annex 50

Letter from Thomson J.T. (Government Surveyor at
Singapore) to Allan Stevenson (Engineer to the Northern Light
Board at Edinburgh) dated 20 Jan 1851

Date : 20 Jan 1851

No. 6 of 1851

To Allan Stevenson Esquire
 Engineer to the Northern Light Board

Sir

I Thomas Stevenson last month enclosing a despatch from the Court of Directors in which they agreed to advance you £1,500 on showing voucher from me, have since thought that the Honble Court would require more formal documents and consequently send of the by the Resident Councillor which (if you have not already received the amount) you will be so good as forward to the and I would no doubt that the amount will be immediately paid to you.

Further that as possible delay may occur in forwarding the articles out to Singapore. I have written to Messrs K. W. Rawson & Co of Singapore placing in their hands the sum of 2000 Sp Drs (nearly £500) with a request that they transmit the sum to their firm in London Messrs Rawson Norton & Co. who will communicate with you and who are empowered to receive the cases containing the Lantern machinery and lighting components and to pay you what were extra expenses beyond the £1500 you have expensed should they not exceed the £500 inclusive of shipping charges.

..... working is near at hand and as it will be without fail be ready to place the Lantern on by the end of May next at furtherest, I trust you will forward the articles without delay, as the Govt and shipping interest - will feel the greatest disappointment if the light cannot be shown before next stormy season which comes on in October or November.

If possible also please send plans of the machinery & directions to put it up, also directions for maintaining the light and cleaning the reflector, a year

or two has supplies of and and any other articles you think may not be procurable

..... No of 18 to Mr Thomas Stevenson, I requested him to shipping agents this necessary

Singapore 20th Jany
1851

I remain
Your _
Sd/ J T Thomson
Surveyor

I have the honor to acknowledge the receipt of your letter of the 10th inst. in relation to the above mentioned matter. I have the honor to inform you that the same has been forwarded to the proper authorities for their consideration. I am, Sir, very respectfully,
 Yours truly,
 J. M. Smith

I am, Sir, very respectfully,
 Yours truly,
 J. M. Smith

To the Hon. Secy of the Treasury
 Washington D.C.
 I have the honor to inform you that the same has been forwarded to the proper authorities for their consideration. I am, Sir, very respectfully,
 Yours truly,
 J. M. Smith

Dear Mother
 I have been thinking of you very much lately
 and wondering how you are getting on
 I hope you are all well and happy
 I have been very busy lately
 but I have managed to find some time
 to write you a few lines
 I love you very much
 your affectionate son
 John

I have been thinking of you very much lately
 and wondering how you are getting on
 I hope you are all well and happy
 I have been very busy lately
 but I have managed to find some time
 to write you a few lines
 I love you very much
 your affectionate son
 John

I have been thinking of you very much lately
 and wondering how you are getting on
 I hope you are all well and happy
 I have been very busy lately
 but I have managed to find some time
 to write you a few lines
 I love you very much
 your affectionate son
 John

I have been thinking of you very much lately
 and wondering how you are getting on
 I hope you are all well and happy
 I have been very busy lately
 but I have managed to find some time
 to write you a few lines
 I love you very much
 your affectionate son
 John

I have been thinking of you very much lately
 and wondering how you are getting on
 I hope you are all well and happy
 I have been very busy lately
 but I have managed to find some time
 to write you a few lines
 I love you very much
 your affectionate son
 John

1867

John

Annex 51

Letter from Thomson J.T. (Government Surveyor at
Singapore) to Allan Stevenson (Engineer to the Northern Light
Board at Edinburgh) dated 6 Feb 1851

Date : 6 Feb 1851

No 7

To Allan Stevenson Esquire

Sir,

I addressed a letter to you on the 20th January and as since then the mail England. I am much disappointed that it no communication from you, as the time is fast approaching that the articles belonging to the Horsburgh light house, construct in the will be urgently required and the early receipt of which will present the showing of the light next stormy season. I should have been glad to have however the cause of the delay, from yourself whether owing to misunderstandings with the Court of Directors or other cause. I am under the circumstances only guess at, and under this state of at a loss what to satisfy you or the which if I had been made aware of, I would have promptly probably this delay. would be may have shown as I made by my relative Mr John by Mr David to the case, maybe perfectly justifiable by circumstances connected with upon this subject with by to £1500 but you told me that anything disagreeable has happened, and it would be improper in me to anticipate that such should have been the case, as I am not aware of it.

If you have not received the £1500 from the Court of Directors. I hope there will be no trouble in your obtaining it, on the showing of the document signed by myself and the Resident Councillor forwarded with my letter dated 20th Ultio and that Messrs Rawson Norton & Co of London, will do all the rest required and I trust it will appease to you, if you consider the position I am placed in, by your silence as to have the work under your charge is - the cost – which information that I have all that could be

expected. I may mention that the cost of the light house is not defrayed by any private body nor any special fund, tho' nearly half the expenses were met by private subscriptions, but that the Govt have undertaken the work on their own responsibility, and will have it executed at whatever cost, and thus I am glad to say is placed beyond question will not exceed by £500 my original estimates nor will it amount to anything near what the Court of Directors in sanctioning the work anticipated and subsequently were ready to pass.

On receipt of this letter I would beg the favor of your informing me. Should the articles not yet have been shipped – when they will be ready for shipment & the cost including your commission if this does not exceed £2000 will meet the demand, but if further reference to Govt will be necessary before I could disburse the amount.

Singapore no. 6th Feby 1851

I remain Sir

Your Obed^t St

Sd/ J T Thomson

100
 Dear Sir
 I have the honor to acknowledge the receipt of your letter of the 20th inst.
 in relation to the...
 I am sorry that I cannot give you a more favorable answer...
 The...
 I am, Sir, very respectfully,
 Yours, &c.

it would be improper in me to anticipate
 that cash should have been the case -
 as I am not aware of this
 If you have not received the \$1500
 from the Comtee of Directors - I hope there will
 be no trouble in your obtaining it - on the
 showing of the document signed by myself -

Annex 52

Letter from Thomson J.T. (Government Surveyor at
Singapore) to Allan Stevenson (Engineer to the Northern Light
Board at Edinburgh) dated 1 Apr 1851

Date : 1 Apr 1851

No. 10

To:

Allan Stevenson Esquire
 Engineer to the Northern light house Board
 Edenburgh

Sir

I acknowledge receipt of your letter dated 23rd Dec & Mr Thomas Stevenson dated 18th Jan, & duplicate of the same dated 20th Jany.

In reply I trust the financial arrangements have now been placed on a satisfactory footing. The misunderstanding regarding this subject had been the cause of great perplexity to us, and I am glad to note that it originated from Mr Thomas Stevenson mislaying the original letter which referred you to the Court of Directors for payment, and that it was not deemed by that disavowal of that body of commission with the light house, as I had been led to anticipate, from the great delay that has taken place in executing the stone (?) of the light house works entrusted to you.

I have redesigned the plan of the instrument and have no doubt when we once get it that it will be a most satisfactory apparatus to note that you are the works, The weight that to the machinery, does it the building, are to the floor of the Light room. channel down of the walls for this purpose in case the weight the rooms.

..... ventilation will be required. We have too little air

If the apparatus be yet shipped Messrs Rawson Norton & Co. of London will take charge, you I trust will see the absolute necessity of dispatch.

We have operations and will not be later than end of May in having the building ready for the Lantern.

On my last to the rock I found every thing swept away except the Light hanger and a few materials packed in a sheltered part of the rock near to its base, a heavy spray only affects this part. There is no remnant of out dwelling houses and work sheds, there have been partly re-erected and were not entrusted to stand the force of the N.E Monsoon, their loss is easily repaired by the abundant materials in the forests of the adjacent coasts. The building will be finished. at a sum less than the original estimate.

Singapore 1st April 1851

Sgd. J T Thomson

187

I have been so pleased to receive
 your kind letter of the 23rd and
 to find that you are so warmly
 interested in the Light House
 and its history. I am glad to
 hear that you are so interested
 in the Light House and its
 history. I am glad to hear
 that you are so interested in
 the Light House and its history.
 I am glad to hear that you are
 so interested in the Light House
 and its history. I am glad to
 hear that you are so interested
 in the Light House and its
 history. I am glad to hear that
 you are so interested in the
 Light House and its history.

I was with the
 contracting of
 was completion of
 the work to this
 day

Very truly yours,
 Wm. W. Phelps

To William W. Phelps

I have received your letter dated 23rd Dec
 and in answer thereto dated 18th Jan 1841
 I have written you as follows
 The report of the committee on the
 Light House and its history has
 been placed in the hands of the
 committee on the Light House
 and its history. I am glad to
 hear that you are so interested
 in the Light House and its
 history. I am glad to hear that
 you are so interested in the
 Light House and its history.

Annex 53

**“Statement of the Proper Receipts and Disbursements at
Singapore for the Official Year 1850-51, exclusive of Military
and Convicts” in the Singapore Free Press and Mercantile
Advertiser (31 May 1851)**

has
ere
is,
the
hip
out
ho-
aces
Ge-
at
2th
ent.
ten-
om-
ose
tail
that
In
ted,
ion,
nt-
blic,
riti-
ince
Des-
the
h of
7,712

to the tiger who was dragging his victim into the jungle. Instead of, as usual, skulking off when thus overtaken, of upwards of Rs 70,000. The chief increase in the receipts arises on Excise Farms to the amount of Rs 19,923; to afford to the goods of the Mother country, India, China &c. &c. — *Ibid*, May 30.

Statement of the Proper Receipts and Disbursements at Singapore for the Official Year 1850-51, exclusive of Military and Convicts.

A			B		
Amount of Excise Farms received in 1850-51	249,852	2 2	Salary of Resident Councillor	24,000	0 0
Do. of Fees from the Court of Judicature ditto	20,823	4 5	Do. of Assistant Resident	4,403	9 7
Do. of do. from the Court of Requests do.	8,954	2 3	Do. of Assistant to the Governor	600	0 0
Do. of Quit Rent do.	21,198	9 2	Resident Councillor's Establishment	3,084	0 0
Do. of Transfer Fees under Act 16 of 1839 do.	2,024	11 6	Court of Judicature Establishment at Singapore	13,453	0 0
Do. of Fees on Surveying Land do.	233	9 3	Sheriff's ditto	5,078	6 0
Do. of Land sold for Agricultural purposes	6,410	6 8	Coroner's ditto	1,324	14 10
Do. of Fees on the Registry &c. of vessels	1,180	6 6	Court of Requests ditto	4,074	0 0
Do. of Postage collected	41,371	0 4	Seamen's Hospital ditto	2,493	0 0
Do. of Postage collected	41,371	0 4	Pauper and Insane Hospital ditto	1,082	0 0
Do. Deduct—Credited to H. M. Government	33,918	1 4	Victualling Paupers	1,084	11 11
	7,452	15 0	Salary of Chaplain and Establishment	10,536	0 0
Do. Rent of Government Houses	1,591	13 0	Salaries of Senior and Assistant Surgeons	11,341	15 0
Do. Premium on Bills of Exchange and on Subscriptions to the Loan	12,502	15 10	Post Office Establishment	9,912	0 0
Do. Miscellaneous Receipts	3,138	5 9	Revenue Department Establishment	8,282	0 0
	435,811	4 5	Import and Export Office Establishment	5,400	0 0
			Signal Department	240	0 0
			Political Pensions	18,880	13 0
			Local Pensions	4,329	15 0
			Schools	5,214	5 8
			Master Attendant's Department	7,020	0 0
			Establishment, Provisions &c. &c. of Gun-boats		
			Charlotte and Frances	0,113	10 0
			Buildings and additions to Buildings	5,920	15 7
			Repairs to Buildings	4,889	6 10
			Loss on disbursing Salaries &c.	5,657	14 8
			Assessment on Government Buildings	3,483	4 8
			Contingencies General	3,659	7 3
			Do. Judicial	18,805	1 3
			Do. Medical	228	11 4
			Do. Post Office	1,769	14 2
			Do. Ecclesiastical	691	0 0
			Do. Revenue	182	0 5
			Do. Import and Export	65	10 10
			Do. Marine	4,468	10 6
			Do. Military	187	10 4
				23,054	2 1
				195,357	0 10
			ADD C.		
			Salary of the Governor (less Military Pay) and Establishment during 1850-51	12,420	10 0
			Do. of the Recorder and ditto during ditto	15,001	13 4
			Do. of the Registrar of the Court of Judicature do.	5,973	5 4
			Do. of Pension of Mr T. G. Mitchell do.	333	5 4
			Do. of expenses of the H. C. atmr. Hooghly do.	11,120	13 6
				44,856	5 6
			Excess of Receipts	195,093	14 1
			Company's Rupees	435,811	4 5
			Company's Rupees	435,811	4 5

(continues to next page, overleaf)

(continued from previous page)

Company's Rupees. 435,811 4 5

D.

Statement of Expenses incurred for the Military serving at Singapore during the Official Year 1850-51.

0,666	Amount paid at Singapore to the Troops stationed there including Commissariat, Engineers and Magazine Dept.	109,486	5	1
8,378	Amount paid at Madras on account of Family Certificates.	55,838	8	11
	Do value of Provisions issued to the Troops.	17,079	11	5
	Do of Military Contingencies including repairs.	8,965	12	8
	Do Military Pay of his Honor the Governor.	2,922	0	0
	Do ditto Superintendent of Convicts.	1,461	0	0
	Do of Military Stores issued to Troops. (unknown.)			
	Expences incurred for the Periodical relief of Troops (do).			
		195,248	5	8

Company's Rupees. 195,248 5 8

E. E.

Singapore, 1st May, 1851.

ing-9-50 from have The ves-nore ailed port, lling s by y the By fanks. 280 580 340 2,655 370 200 10 146 4,561

E.

Statement of Expenses incurred for Convicts at Singapore during the Official Year 1850-51

1st May, 1851	Supported by Government	Support themselves	Total No. of Convicts	Salary of Superintendent of Convicts exclusive Military Pay	5,739	0	0
	Bengal Madras Bombay	78 109 40	28 607 492 1,127	Establishment of the Convict department	8,533	9	8
				Do of the Convict Hospital	945	0	0
				Contingencies	5,576	6	4
				Rations and Clothing of Convicts including Money allowance	42,844	11	1
					68,138	11	1
				DEDUCT			
				Received from Municipal Fund for hire of Convicts	5,348	0	0
				Company's Rupees	57,792	11	1

ABSTRACT

Receipts per particulars A	Company's Rupees	435,311	4	5
DEDUCT				
Disbursements Local charges B	195,357	0	10	
General charges C	44,865	5	6	
Military charges D	195,248	5	8	
Expense of Convicts E	57,792	11	1	
	493,253	7	1	
Nett Deficit, Coy's Rs	57,942	2	8	

T. CHURCH,
Resident Councillor.

PIRACY.
 A case of piracy on a small scale has just been reported. Several Bugis had proceeded to the Carimons for the purpose of wishing to avenge the murder of their countryman, afterwards went out in search of the pirates but returned unsuccessful, having probably found on Pulo Dammar, engaged the boat of a Bugis woodcutter, intending to cross to Singapore. When at a short distance from Pulo Dammar, they met a large sam-

CH. Councillor.

Annex 54

Letter from Thomson J.T. (Government Surveyor at
Singapore) to Church T. (Resident Councillor at Singapore)
dated 20 July 1851

Date : 20 Jul 1851

No. 15 of 1851

To the Honorable

T Church Esquire
Resident Councillor

Sir

As the Horsburgh Lighthouse on Pedra Branca is near its completion so that on the early expected receipt of the Lighting apparatus the light may be shown in the building, and as at present I am only under orders to complete the building and its appurtenances. I would humbly solicit information regarding the instructions of Govt – whether or not I should be of service in carrying out the arrangements for future maintenance of the Light, in the procuring of Light Keepers, purchase of stores and in the executing of the other duties that will be necessary to keep the establishment in an efficient condition, or whether another officer would be appointed for this purpose.

As I have been orally informed by you that no final arrangements have been determined upon and that I might forward to you any suggestions that I might think worthy of the attention of Govt. I trust the following remarks and annexed papers may be of service. I have necessarily given much of my time to subjects connected with light houses and that illumination during these last two years, and I may not be forward in thinking that they will be useful, as they are connected with a subject that is part of general interest and are consequently little understood.

Light Keepers

On the subject of Light Keepers and establishment for the Light house, I made some suggestions in my letters No. 20 of 1848 and No. 28 of 1850 at the period of writing the former letter, the estimates of the building had just been made, at which time the rock had only been once or twice visited. My remarks regarding the future maintenance of the light (at that time uncertain of accomplishment) were necessarily short and immature as the peculiarities of the position had not been studied there having been no opportunity to do so, they were therefore subject to future correction. At the period of writing the second though I had the experience of one fair season spent in building operations, yet the knowledge of the state of the weather in the vicinity of Pedra Branca and of the action of the waves at and around the rock during the stormy season of the N E monsoon had not yet been observed. What remarks I have now to submit to your consideration I make under greater advantages than I possessed at these former times, having on several occasions put out to the rock during the last North East monsoon in order to ascertain the facts requisite to be known with regard to communication with the light house during that season, such as the possibility of changing the Light Keepers, furnishing stores &ca. What I now humbly suggest regarding the establishment necessary to the permanent showing of the light, I trust will be worthy of your favorable consideration.

In my letter No. 28 of 1850, I suggested three methods of keeping up an establishment for lighting the building. The last method proposed in that letter viz; of always maintaining on the rock a party consisting of one European and eight natives, seems now to me considering all circumstances, to be the best with some slight modifications. I have found that during every month of the N E monsoon that there will be opportunities to land the Keepers, tho' water and heavy provisions may not always be possible to land; at the same time, access to the rock will not be closed for 4 or 5 months as formerly supposed. The difficulty of keeping all the establishment at the rock is therefore now not so great as formerly supposed, and the keeping of part of their body at Pt. Romania is consequently unnecessary. By having their whole

body at the Light House, this advantage is further gained in the sufficient protection of the building and its contents against pirates and other evil disposed persons, which would not be the case were only 3 or 4 men stationed there.

The establishment that I would now proposed will consist of thirteen individuals instead of fourteen as proposed in my letter No. 28 of 1850. And I believe it would answer all purposes if placed under efficient superintendence. It is as follows –

2 head Light Keepers	Europeans
2 assistants – do –	Malays
3 Tindals	– do –
6 Lascars one of whom to cook	– do –

13 Total establishment

The Light Keepers I would propose to change monthly and the Tindals and Lascars every two months, thus there would be always at the light house

1 head Light Keeper
 1 assistant – do –
 2 Tindals
 4 Lascars

8 Total at the lighthouse

On shore on leave at Singapore there would be

1 head Light Keeper
 1 assistant – do –
 1 Tindals
 2 Lascars

5 Total on leave

For assistant Light Keepers Tindals and Lascars, I believe the Malays to be best adapted, in case of difficulty in landing which is of frequent occurrence, they are more expert than either Chinese or natives of India, in the management of boats they are in their element, while other natives are quite at a loss, either from inexperience or sea-sickness, to be good boatman is necessarily indispensable for Light Keepers in such a situation. For head Light Keepers, I fear Europeans, will not be obtainable under any moderate cost but respectable Indo Europeans will suit as well.

Superintendence

The establishment of a light house, held of the highest estimation to the maritime world, as the mariner looks to it to guide him on his approach to the dangers and narrow passages thro' which he had to pass out or in from the open sea, it is consequently of the utmost importance that the light be kept in an effective state. To this end the appointment of a responsible officer will be greatly conducive, without supervision the Light Keepers would be apt to relapse into carelessness, and the apparatus under their charge would inevitably be spoiled or very much damaged in its brilliancy. The practical effects of which would be in the devices of the light and consequently instead of being seen by the mariners 15 or 20 miles distance, it might only be observed half that distance in which case so far from of use to shipping it would be a sure guide to their destruction. The Light houses of England which I believe are now mostly under the charge of the Trinity board have an eminent Engineer Mr who is responsible for the practical working of the systems. The Scotch lighthouses, with which I am better acquainted thro' the writings of Mr Stevenson are under the Northern Light

House board to whom Mr Stevenson also an eminent civil engineer is responsible. The engineer's duty is to supervise the Light establishments, carefully examine the edifices and repair them when necessary also the lighting apparatus and machinery and to see that they are kept in an effective working order, and that the reflectors and refractors are not scratched and otherwise spoiled from the carelessness of the Keepers, so particular are they with regard to this that the slightest uncleanliness about the light room that is detected is held sufficient cause of dismissal to the Light Keeper. The object of this careful attention to the conservation of the edifices and contents is that in distant places such as light houses generally occupy, large and costly repairs are avoided by immediate attention, and what is of greater importance any interference with the permanent showing of the light is also avoided. In the case of the Northern Light houses and I presume it is also the case with the English Light houses, all Light houses beacons, buoys Light house tenders, and establishments are under the direct orders of the Engineer and he is responsible for their efficiency. For the permanent maintenance of the Horsburgh Light House which occupies a very important position to the safety of the shipping touching at Singapore and these carry on valuable cargoes as in any part of the world, I believe it will be equally useful and necessary that the building and its establishment be placed under professional supervision. The light when first shown will not be equalled in brilliancy by any in India and its machinery and appliances to maintain its characters will require that knowledge and care which a person unacquainted with the subject or the construction and uses of the various parts cannot give. The art work to the building and appurtenances that do not form an integral part of the main building will require equal attention that their repairs may be effected before their stability be endangered. The efficient working of the whole system, depends on all the parts being kept in good order, otherwise the object of the establishments of the light is jeopardized.

Light house tender

The vessel that carries out provisions and water I presume will be one of the Gunboats, by her also the light keepers and establishment will proceed,

at intervals also the Superintendent, as the duty on which she proceeds will at times be trying and hazardous. It would be of much importance to the Light house interests that she be under the orders of the superintendent, were the commander and crew in an independent position towards him the duties where difficult would not be encountered but be shunned. To make the gunboat efficient as a light house tender I would recommend that a bulwark be placed all round her deck to keep out the sun, and a cabin constructed after the with port holes thro' the bulwark - the present cabins are insufferably hot and ill ventilated and consequently are seldom entered even during the hottest days. The exposure to the sun being more easily borne than the heat below. If the establishment that I have proposed meet the approval of the Govt it would be necessary for the Gunboat to proceed to the light house once a month to land provisions and water and to change Light Keepers. Should accidents occur at the Light house so as to demand immediate communication with Singapore, the boat that is attached to the rock could be manned with five Lascars and sent for that purpose. These men when sent from the Light house should go well armed to enable them to resist if molested. But the knowledge that they carried arms would probably entirely deter the piratical orang laut from making the attempt.

Provisions

In making arrangements as to the pay of the Light Keepers, I would humbly propose that the provisions necessary to life, excluding curry stuffs and spices, be furnished by the Govt. The following I think would be a fair allowance per man

Rice	(45 catties per menses)
Saltfish	6 -
Oil	1 -
Salt	¼ -

The Malays are too heedless characters to be intrusted with furnishing themselves. It appears from Smeaton's account of the Eddystone Light house

that the Keepers when they furnished their own provisions, were frequently reduced to eat the candles. On the 1st of November 5 months' provisions and wood and water should be stored on the rock, for tho' the light keepers may be able to land, probably provisions will be difficult to get upon the rock during the North East Monsoon, at all other times 2 months provisions should be placed on the rock in advance, so as to prevent the possibility of the men being forced to leave the rock from starvation.

Anchorage

Connected with the furnishing of provisions and changing of keepers I may mention that the gunboats or steamer can anchor to the North East of the rock distance of a mile during the S. W. Monsoon in 12 to 14 fathoms and the same distance to the S. W. of the Rock during the N. E. Monsoon in 10 to 12 fathoms. For the purpose of landing during the prevalence of the N. E. Monsoon a chain has been erected, at this they will be able to land excepting when the sea is very high. For the guidance of the Light house tender or steamer, I propose minutely surveying the vicinity of Pedra Branca and on a large scale.

Rules for Light Keepers

The accompanying Rules for Light Keepers I humbly submit for the consideration of Govt. In drawing them up I have been guided by those addressed to the keepers of the Northern Light houses of Great Britain, by the Engineer to the Commissioners. I have only modified them to suit the circumstances of this climate. Should they be approved of, I would suggest that a copy both in English and Malay, be hung in the Light-room of the Building.

Instructions to Light Keepers

For these I am also indebted to Mr Allan Stevenson the engineer to the Northern Lighthouse Commissioners. They will be of use at and a copy might be given to the head Light Keepers.

Oil

The lamp oil should be the best coconut oil to be had in Singapore. There are 9 argand lamps which will consume 360 gallons or nearly that quantity per annum. I have placed a sufficient number of the earthen jars in the building to contain that quantity so would suggest that the annual supply be forwarded to the Lighthouse during the calm month of October. 360 gallons of coconut oil is equal to 22 piculs 50 catties a greater or less quantity than this may be actually consumed as my calculations are based on the quantity of oil consumed in the Northern Light houses, and coconut oil may burn more or less freely than that kind of oil.

Journal

Accompanying is the form of journal I would propose to be kept by the Light Keepers who should daily write it in duplicate. One copy to be kept at the Light house and the other to be forwarded monthly to the superintendent.

Store Book

In this head no form need be given as what is received need only be put on one page and what is expended on the opposite.

Visitors Book

This book should be kept in the visitors room and all visitors should be requested to sign their name and designation.

Arms and ammunition

I would humbly recommend the following to be furnished to the Light house to be kept in the head Keepers room.

8 percussion muskets
 16 – do – pistols
 8 swords
 8 boarding pikes
 250 muskets cartridges
 250 pistol – do –
 500 caps

When the lascars require to proceed in the boat either for water or to communicate with Singapore, the fire arms being percussion ones will possess great advantages over the common muskets in wet weather.

Meteorological Observation

In an establishment of this nature – where duty is regular and continuous these observations can be made with little labour or troubles to the Keepers. Had they proper instruments supplied their observations on the density of the air, its moisture and might be taken, observations on the tides, force of waves, fall of rain, heat of a and direction and strength of winds. In the mean time I have only proposed observations in the thermometer and rain gauge to be placed in the Light house Journal, the former if not of practical use will be interesting, the latter will show the quantity of water that can be collected on the rock for the use of the Light Keepers and stand a check against waste. I have constructed this instrument and before the light house operations are finished will have ascertained the number of gallons that can be collected on the rock to every inch of rainfall.

I think I have taken into consideration every thing necessary to the working of the Light house. If any thing has escaped my attention it would be of minor importance, and trusting that my suggestions may be found of service.

I have the honour to be

Sir

Your most obedient servant

Sd/ J T Thomson

Govt Surveyor

Singapore 23rd July 1851

P.S

Uniform

I do not know whether it would be of much service in making the Light Keepers wear a uniform dress. There would be some difficulty regarding this with the Malays as I believe they generally object to appear in other costumes than their own. The Northern Light house board furnish to their keepers a dress once every three years and the rule as to its use, is as follows –

Extract from Table of instructions to the Light Keepers in the service of the Commissioners to the Northern Light houses.

Para 29. "The Light Keepers are to appear in their Uniform dress when any of the Commissioners or principal officers visit a station and also on Sunday, on which day at noon the weather permitting the Light house flag shall be hoisted by the assistant Light Keeper or in his absence by the principal Light Keeper when it shall displayed until sunset.

The Light house flag I presume is different from the national one.

178

Aug 11 1851

Wm. Brewster
J. Clark Esq
New and America

As to the building light house a large amount
~~that was spent in the building of the light house~~
~~the building of the light house~~
~~the building of the light house~~
The building of the light house is now its completion so that
in the early expenditure except of the light house apparatus
the light may be shown in the building - and as
at present I am only under orders to complete
the building and its apparatus - I would
be glad to hear of any information regarding the
instructions of Gov. whether or not it is possible
of service in any way that the arrangements
for the future maintenance of the light - in the
procuring of light keepers, purchase of stores
and in the carrying of the other duties that
will be necessary to be done in the present in
an efficient manner - or whether any other affairs
should be attended for this purpose -

I have been really surprised by you that
no special arrangements have been taken in your
mind that you should have thought for word to you
any arrangements that might be made in the
the addition of Gov. I think the following
arrangements would be necessary in service I have
necessarily passed much of my time to conduct
business with light keepers during the last
two years and I may not be forward in thinking
that they will be sufficient as they are connected with
a subject that is of great interest and one
consequently little understood.

Light keepers - In the subject of light keepers and establish-
ment for the light house I would have some suggestions in
my letter to you of the 22nd and as I was at the time
of writing the former letter the estimates of the building
had just been made - at which time the work had
only been once or twice visited - my remarks regard-
ing the future maintenance of the light ~~at~~
(at that time under form of accounts being)

are necessary, that any necessary arrangements
 as the practicality of the project had not been decided
 there having been no opportunity to discuss them before
 subject to future correction. At the period of writing
 the second though had the experience of the fair
 lecture spent in making operations, yet the knowledge
 of the state of the weather in the vicinity of Pearl
 and of the nature of the wind at and
 around the rock during the winter season of the
 N.E. monsoon had not yet been observed. What
 remarks I have been to submit to your consideration
 I make under greater advantages than I possessed
 at these former times. During my several absences
 put out to the rock during the last North East
 monsoon in order to ascertain the facts requisite
 to a union with regard to communication with
 the Light House during that season, such as the
 practicability of changing the Light keepers, forming
 stores &c. - what I can possibly suggest regarding
 the establishment necessary to the permanent lighting of
 the Light. I am very confident that the
~~advantages of this plan are~~ I should
 be worthy of your favorable consideration.
 In my letter dated 18th of 1853 I suggested three
 methods of keeping up an establishment for lighting
 the Rock being - the best method proposed in that
 letter was of choice, maintaining on the rock
 a party consisting of Europeans and eight
 natives - I then went to and considered all cir-
 cumstances to be the best with some slight
 modifications. I have found that during
 every month of the N.E. monsoon that there will
 be a great deal of land the keepers the water
 and heavy from sea may not always be
 possible to land on the shore, and access to
 the rock will not be had for 4 or 5 months
 of the year by the difficulty of keeping
 all the supplies necessary on the rock, is therefore
 necessary to furnish supplies and
 the keeping of the Light House at P. P. Ran-
 aria. It is necessary that the whole
 should be done at the Light House the advantages
 is further granted in the sufficient protection of
 the Light and its tanks against pirates.

and then will be possible persons which would not be the case were only 3 or 4 were stationed there

The studies here that I would want proper will consist of that then individuals in terms of furniture as proposed in my letter to 28 of 1887 and I think it would include all papers if placed under efficient supervision It is as follows

- 2 head light keepers Europeans
- 2 attend - do - do
- 3 Suddals - do - do
- 6 Lacers - do - do

13 Total suitable present
The light keepers I would propose to change monthly and the Suddals and lacers every two months - thus there would be always 6 to the light house

- 1 head light keeper
- 1 attend - do - do
- 1 Suddal - do - do
- 1 Lacers - do - do

On the whole I would propose this would be

- 1 head light keeper
- 1 attend - do - do
- 1 Suddal - do - do
- 2 Lacers - do - do

The constant light keepers Suddals and lacers I believe the best to be best adapted in case of difficulty the lacers which is of frequent occurrence they are more expert than the Suddals or attendants of Suddals in the room as most of boats they are in their element while others are not and they are more from comparison or the inclination to be good but it is necessary in the present state of light keepers in such a situation The head light keepers - I fear Europeans will not be obtained in any moderate cost but perhaps the Europeans will do it as well as the attendants and Suddals the light house is held by the highest ^{competent} ~~men~~ in the maritime world as the

111

The various lights from the light house in his approach to
 the various and narrow passages, ~~the~~ ^{the}
 which he does not pass until he is from the open sea
 and is in the vicinity of the light house and must not be
 kept by light in an effective state. In this and the
 appearance of a responsible officer in the light
 house, without supervision the light keeper should
 be held responsible for any carelessness and the attention
 which his duty would necessarily be expected
 or may such damage as Mr. Chaney - the
 practical effects of which would be the diminution
 of the light and consequently instead of being seen
 by the mariner 15 or 20 miles distant it might
 only be observed half that distance in which case
 the danger of running aground or shipping would be
 a sure result to the destruction of the light houses
 of England which I believe are now under the
 charge of the Trinity Board have an Engineer
 Engineer in charge who is responsible for the
 practical working of the system. The Scotch
 Light houses with which I am more acquainted
 than the interests of the Trinity Board are under the
 Scotch Light houses board to whom Mr. Thomson
 also an Engineer Engineer is responsible. The
 Engineer duty is to supervise the Light houses
 which are carefully examined the eclipses and appear
 that when necessary order the lighting apparatus
 and machinery being so that they are kept
 in an effective working order and that the
 reflections and refractions are not watched and
 other care is taken from the carelessness of the
 keepers so far as they are they with regard to
 this that the slightest ~~particular~~ ^{particular} ~~particular~~ ^{particular} ~~particular~~ ^{particular}
 was about the lights ~~was~~ ^{is} as detected
 is held different cause of dismissal of the
 Light keeper. The object of this careful attention
~~is~~ ^{is} the conservation of the eclipses and
 can trust ~~is~~ ^{is} a far and distant place such as light
 houses generally allow for large repairs and
 costly repairs have avoided by immediate attention
 and whatever of greater risk produced any inter-
 ference with the permanent showing of the
 Light is ~~the~~ ^{the} in the case of the Scotch
 Light houses and I presume it is also the case

1. and these cases on
reliable subject as in
any photograph could

with the lamp light houses - all light houses
Reasons, ¹⁰⁰ light houses tender and established here
are under the direct order of the Engineer - and
he is responsible for their efficiency - It is
the permanent maintenance of the power of
light house which occupies a very important
position in the safety of the shipping trade.

2. or the construction
and sides of the narrow
points

The same paper ~~is~~ ^{is} a section of work will equally
be useful and necessary that the building that
will be the subject of the plan in the proposed
work. The light house just
shown will not be equalled in brilliancy
by any in Sweden and its machinery and app.
pieces, ~~and~~ ^{and} to maintain the character
well requires that knowledge and care which

3. that do not form
an integral part
of the main building

with few exceptions with the subject
of the main building. The rest works to the building
be applied, ~~and~~ ^{and} also become equal
attention to ~~the~~ ^{the} subject, ~~and~~ ^{and} be
before than should be ~~in~~ ⁱⁿ the
The apparent work of the
which requires depends on all the parts
being kept in view, or in other cases the object
of the light house of the light is jeopardized

4. to keep out the
the capacity of the
being more easily
borne how the heat
is

The usual that carries
into process and ~~is~~ ^{is} to be
the ~~light~~ ^{light} houses and
is to be made ~~at~~ ^{at} intervals ~~at~~ ^{at}
the ~~light~~ ^{light} houses as the duty in which
the ~~light~~ ^{light} houses ~~is~~ ^{is} to be ~~made~~ ^{made}
It would be of much importance to the light
houses in which that the ~~light~~ ^{light} houses the order of

5. the capacity of the
being more easily
borne how the heat
is

in an independent position ~~two~~ ^{two} words him
the ~~light~~ ^{light} houses which ~~is~~ ^{is} difficult would not be ~~circumvented~~ ^{circumvented}
but, ~~shunned~~ ^{shunned} - To make the ~~light~~ ^{light} houses ~~is~~ ^{is} the ~~light~~ ^{light} houses
as a ~~light~~ ^{light} house ~~is~~ ^{is} a ~~light~~ ^{light} house ~~is~~ ^{is} a ~~light~~ ^{light} house ~~is~~ ^{is} a ~~light~~ ^{light} house
a ~~light~~ ^{light} house ~~is~~ ^{is} a ~~light~~ ^{light} house ~~is~~ ^{is} a ~~light~~ ^{light} house ~~is~~ ^{is} a ~~light~~ ^{light} house
being more easily ~~borne~~ ^{borne} how the heat ~~is~~ ^{is} borne how the heat ~~is~~ ^{is} borne
borne how the heat ~~is~~ ^{is} borne how the heat ~~is~~ ^{is} borne how the heat ~~is~~ ^{is} borne
is borne how the heat ~~is~~ ^{is} borne how the heat ~~is~~ ^{is} borne how the heat ~~is~~ ^{is} borne

It would be necessary for the

It would be necessary for the ~~light~~ ^{light} houses

proposed to the light house with a view to land
 provisions and water and to change the light-
 keeper. Should a committee be sent at the light house
 to see to it and in my next communication with
 you please to send that is attached to the seal
 could be examined and give orders and sent for
 that purpose. There was when sent from
 the light house should be well arranged to enable
 them to resist if needed - but the knowledge
 that they would arrive would probably entirely
 alter the practical way out from making the
 attempt.

Provision in making arrangements as to the
 pay of the light keepers I would humbly propose
 that the minimum salaries of 400 including board
 clothes and expenses be provided by Govt. The
 following I think would be a fair allowance
 per man.

- Over 45 either for sea or land
- Salary to: _____
- Cost: 1 _____
- Cost: 2 _____

The analysis of the kind of character to be introduced
 with particular reference to appear from documents
 which have been forwarded from the light house. That the keepers
 when they were first there were provided with a small
 house and a small boat. The Government in the 18th of March
 & December of 1791 provided a small house and water should
 be at hand on the spot - from that the light keepers
 would be able to live probably provisions will
 be sufficient to get over the week desired
 the light keepers however at all other times
 a regular provision should be placed at the
 work in advance so as to prevent the possi-
 bility of the men being forced to leave the
 work from want of provisions.

As to the age I am inclined to the provision
 of provisions and the pay of the keepers I would
 propose that the Government of the vessel and
 another to the north end of the Park and
 1/2 of a mile carrying the S.W. wind in 12 ft
 the farther and the lower the tower to the
 S.W. of the Park and the S.E. wind in
 10 ft the farther - for the purpose of landing

114

during the formation of the P. G. Commission as
 their plan has been considered at this they come
 in all the cases except when the plan
 is very simple. The production of the
 light source within of business. I propose
 immediately conveying the necessity of Federal
 Branches and the existing chart on a
 large scale.

Rules for Light Source The above proposed
 Rules for Light Source I humbly submit for the
 consideration of you. In drawing them up I
 have been guided by those introduced by the
 Bureau of the Southern Light House of Great
 Britain by the Bureau of the Customs Service -
 These rules are designed to meet the various
 species of the Commission. Should they be
 approved of I would suggest that as a copy
 be made in duplicate and (possibly) be having in
 the Light source of the Boarding.

Instructions to Light Source For this I
 am also enclosed to the Bill. I have taken the
 Bureau of the Southern Light House Commission
 as a copy of the form to be used and Light Source
 and the oil should be the best quality
 not only to be used in the lamps. There are
 40 gallons of oil which costs 360
 gallons or nearly that quantity per lamp.
 I have provided a sufficient number of lantern
 pans in the building to contain that quantity
 do not forget that the annual supply
 in four days to the Light House during the
 Calcutt month of October. 360 gallons of oil
 must be equal to 3.2 pounds 50 ounces
 a greater or less quantity than this may
 be actually consumed as my calculations are
 based on the quantity of oil consumed
 in the Southern Light House and other most
 many have more or less freely than
 kind of oil is

Journal accompanying is the form of

Invent. I would propose to be kept by the light keepers who should daily write it in duplicate - one copy to be kept at the light house and the other to be forwarded monthly to the Superior tender.

Stores Book. In this book no figures need be given as what is received need only be put on one page and what is expended on the opposite.

Visitors Book. This book should be kept in the visitors room and all visitors should be requested to sign their names and designations.

Orders and arrangements. I would humbly recommend the following to be furnished to the light keeper & be kept in the head keepers room

- 8 Percussion muskets
- 16 do - Pistols
- 8 Swords
- 8 boarding Pikes
- 250 musket cartridges
- 250 Pistol - do
- 500 Caps -

When the barbers require to proceed in the boat either for water or to Cannine creek with supplies, the few arms being furnished on ones best possible great advantage on the Cannine muskets and cut throats.

Metereological observations. In an observation of the waters - where the tides is regular and continuous, the observations can be made with little labour or trouble to the keepers - And they proper instruments, supplied to the observation on the shores of the bay, its mountains & might be taken - observations on the tides, force of waves full of rain, heat of a sun, phase & direction of strength of winds - In the ocean there I have only prepared observations in the form of a gauge to be placed in the sea for the purpose of observing the force of wind which will be interesting. The latter will show the quantity of water that can be collected in the sea for the use of the light keepers and stand as a check against waste things and measure this instrument and before the light house operations are finished will have ascertained the number of gallons that can be collected in the sea to every inch of rain full.

I think I have better not to send you any more
things necessary to the outfit of the Light House
If any thing has been neglected any other time
it must be of minor importance and trusting
that any suggestions may be favored of course
I remain, Sir, your Obedt Servant

London 22 July 1857
Maurice
Sir

P.S. Uniform - I do not know whether it would
be of much service in making the Light keepers
wear a uniform dress. There would be some
difficulty regarding this with the sailors as I
believe they generally object to appear in other
costumes than their own. The other three Light
houses based forwardly & their keepers a
dress once every three years - and the same
as to its use - as follows -

Extract from table of instructions to the
Light keepers in the service of the Commissioners
of the Northern Light houses -

- Para 29. "The Light keepers are to appear in their
Uniform dress when any of the Commissioners
or principal officers board a station and also
on Sunday - in which day it is upon the
occasion permitting the Light house flag
shall be hoisted by the assistant Light keeper
or in his absence by the principal Light keeper
when it shall not be hoisted until sunset
The Light house flag appearance is different
from other national ensigns"

London 22 July 1857
Maurice
Sir

I have the honor to forward you
plans of house No 4, subdivision in the
manner you direct in your letter do
5th of 1857
London 22 July 1857
Maurice
Sir

Annex 55

Letter from Butterworth W.J. (Governor of Prince of Wales
Island, Singapore and Malacca) to Church T. (Resident
Councillor at Singapore) dated 23 Aug 1851

Date : 23 Aug 1851

GI no. 589
of 1851

No. 313

To,

The Resident Councillor at Singapore
D/ Penang 23rd August 1851

Sir,

I have the honor to acknowledge the receipt of your letter under date the 7th Instant No. 100, with its enclosures from Mr. Thomson, on the subject of the Establishment, Supervision &ca &ca for the Horsburgh Light House.

2. I shall take an opportunity hereafter, of expressing my sense of Mr. Thomson's Services, and of bringing the same to the special notice of Government. In the meantime, I beg you to tender him my cordial acknowledgements for his able, and acceptable Communications.

3. The Rules and Instructions, drawn up by Mr. Thomson, for the Light House Keepers, which you inform me, have been framed in the Regulation in force in Great Britain – and adapted to the position of the Horsburgh Light House, and persons to be in charge of it, appear excellently well suited to the end in view.

4. The Establishment proposed by Mr. Thomson, will be entertained, and instructed by him, immediately on the arrival of the Lantern, in fact all arrangements made, and conducted by him, till the Light shall have been fairly established, so that he may have the full and entire credit of this valuable work to the Mariner, in the China Seas, but I am sure, both you, and Mr. Thomson, will bear in mind, how much his Services, are required on the Survey of Malacca.

5. The observations of Mr. Thomson, are most just, as to the necessity of the Horsburgh Light House Establishment, being under the supervision of some responsible person - but this is a matter quite distinct from the position held by Mess^{rs} Stevenson and Walker to the Scotch Light Houses, and Trinity Board, for these Gentlemen are consulting engineers & referees on all occasions, with reference to the Establishment of Lights, their nature, and construction, now these are for persons in India, having a practical knowledge of the description possessed by these Gentlemen, indeed I know not one, except Capt Smythe of the Madras Engineers, and to obtain the Services of such an Officer, would add considerably to the Tonnage Dues on the shipping. I propose therefore eventually, to give the supervision and control of the Horsburgh Light House, to the Master Attendant, as at the Presidencies, and out Stations in India; he appearing to be the most available Government Servant for the Duty.

6. The employment of a Gun Boat, as a Light House Tender, appears to me to be quite unnecessary, and such a charge on the Light House, would also fall heavily on the shipping interests, and cause great, and just dissatisfaction. It is my intention therefore, to send the Steamer once every Month, to Pedra Branca, and oftener if required, and in her absence, the Gun Boat will of course be despatched, but I should not be disposed to make any alteration in the latter vessel, for such temporary purposes, moreover the accommodation, which Mr. Thomson has so readily put up with, during the Building of the Light House can hardly fail of being sufficient for any other party, in case of emergency, when the Steamer may not be available.

7. Before moving further in the matter with Govt, I must beg the favor of your drawing up a regular Statement, in communication with Mr. Thomson, showing the case of the proposed Establishment in Detail - Pay, Provisions - Feeding the Light and all contingencies of every description, including such allowance, as you may deem expedient to grant, to the person, who will have the supervision, and control of the Light House Establishment, for the days on which he may visit the Building on Duty, in order that the same may be submitted to Government, with a view of finally determining the Port Dues, that it will be necessary to charge on the Shipping.

8. There is one point, which must not be lost sight of, and that is, the employment of the men, who will be periodically on leave to Singapore - seeing, that it would be highly inexpedient, to permit the Light Keepers to be Six months, and the Tindals and Lascars three months in every year, doing nothing, whilst drawing their full Pay, and I shall be glad to have your, and Mr. Thomson's views on this subject, as well as on any other that may occur to you, with reference to the complete efficiency of the Horsburgh Light House, but the first thing, that Government will desire from me, is an exact Statement of the Expenses of the Light House Establishment &ca &ca to regulate the Tonnage Dues, and I beg that this may be furnished, at your earliest convenience.

I have &ca

Sd/ W.J. Butterworth

Governor

23rd August 1851

preparation of binnamon - in
 the mean time, you are at
 liberty to have parties instructed
 by the Singalese in the cutting,
 peeling, drying and packing
 of this condiment, which I
 believe constitutes the only
 difficulty, that has been expe-
 rienced in the Straits, for ren-
 dering this article saleable
 at remunerative prices in
 the Home Market.

I have &c
 W. S. Buttsworth
 Governor.
 23rd August 1854.

Sl No 589
 of 1854 - C₁

No. 313

The Resident Councillor
 at Singapore

of Penang 23rd August 1854.

Sir,

I have the honor to acknow-
 ledge the receipt of your letter
 under date the 4th instant
 No. 100 with its enclosures from
 Mr. Thomson, on the subject
 of

124.

of the Establishment, supervision
 &c. &c. for the Edinburgh
 Light House.

2. I shall take an opportunity
 hereafter, of expressing my
 sense of Mr. Thomson's services,
 and of bringing the same
 to the special notice of Govern-
 -ment. In the mean time,
 they you to tender him my
 cordial acknowledgments
 for his able, and acceptable
 communications.

3. The Rules and Direc-
 -tions, drawn up by Mr.
 Thomson, for the Light House
 keepers, which you inform me,
 have been framed on the
 Regulations in force in
 Great Britain - and adapted
 to the position of the Edinburgh
 Light House, and persons
 to be in charge of it, appear
 excellently well suited to
 the end in view.

4. The Establishment
 pro-

proposed by Mr. Thomson, will be entertained, and instructed by him, immediately on the arrival of the *Lantern* - in fact, all arrangements made, and conducted by him, till the night shall have been fairly established, so that he may have the full and entire credit of his valuable work to the Mariner, in the China seas. but I am sure, both you, and Mr. Thomson, will bear in mind, how much his Services, are required on the Survey of Malacca.

5. The observations of Mr. Thomson, are most just, as to the necessity of the Southburgh Light House Establishment, being under the supervision of some responsible person - but this is a matter quite distinct from the positions held by Messrs. Stevenson and Walker to the Scotch Light Houses, and Trinity Board. for these
 Son.

Gentlemen are consulting En-
 -gineers & referees on all occa-
 -sions, with reference to the Estab-
 -lishment of lights - their nature,
 and construction - nor there
 are few persons in India,
 having a practical knowledge
 of the description, possessed
 by these Gentlemen - indeed
 I know not one, except Capt
 Smythe of the Madras Engineers,
 and to obtain the services of
 such an Officer, would add
 considerably to the Tonnage
 dues on the shipping. I
 propose therefore eventually,
 to give the supervision
 and control of the Horsburgh
 Light house, to the Master
 Attendant, as at the Presi-
 -dencies, and out stations
 in India, he appearing
 to be the most available
 Government Servant for
 the duty.

6. The employment of a
 Surveyor

Gun Boat, as a Light House tender, appears to me to be quite unnecessary, and such a charge on the Light House, would also fall heavily on the shipping interests, & cause great and just dissatisfaction. It is my intention therefore, to send the Steamer once every month, to Porto Bances, and oftener if required, and in her absence, the Gun Boat will of course be despatched, but I should not be disposed to make any alteration in the latter vessel, for such temporary purposes. moreover the accommodation, which Mr. Thomson has so readily put up with, during the Building of the Light House, can hardly fail of being sufficient for any other party, in case of emergency, when the Steamer may not be available.

4. Before moving further

128

in the matter with Board,
 I must beg the favor of your
 drawing up a regular state-
 ment, in communication
 with Mr. Thomson, showing
 the cost of the proposed Estab-
 lishment in detail. Pay,
 Provisions, Fueling, the Light,
 and all contingencies
 of every description, including
 such allowance, as you may
 deem expedient to grant
 to the person, who will have
 the supervision and control
 of the Lighthouse Establishment,
 for the days on which he
 may visit the Building
 on duty. in order that
 the same may be sub-
 mitted to Government, with
 a view of finally determin-
 ing the Cost thereof, that it
 will be necessary to charge
 on the Shipping.

8. There is one point,
 which must not be lost
 sight of, and that is, the

employment of the men, who will
 be periodically on leave to
 Singapore - seeing, that it would
 be highly inexpedient, to permit
 the Light keepers, to be six months,
 and the Sirdals and Lascars
 three months in every year
 doing nothing, whilst drawing
 their full Pay, and I shall
 be glad to have your, and
 Mr. Thomson's views on this
 subject, as well as on any other
 that may occur to you, with
 reference to the complete effi-
 ciency of the Edinburgh Light
 House, but the first thing, that
 Government will desire from
 me, is an exact statement
 of the Expenses of the Light House
 Establishment ^{per} ^{per} ^{per} regulate
 the Tonnage dues, and I beg
 that this may be furnished, at
 your earliest convenience. -
 I have &c

Chas. J. Patterson

25th Augt. 1857.

Governor.

Annex 56

Relevant Extracts from

- (i) the Straits Times and Singapore Journal of Commerce
(23 Sep 1851, 30 Sep 1851 and 7 Oct 1851), and
- (ii) the Singapore Free Press & Mercantile Advertiser
(3 Oct 1851 and 6 Oct 1851)

Extract from Straits Times & Singapore Journal of Commerce
23 September 1851

steamer was wrecked. Should the cargo turn out not to be much damaged the salvors may expect a handsome reward for their services.

We learn that Captain Penny, his officers and crew reached Rbio in safety; they had been compelled to abandon the vessel on the 5th. instant, and betake themselves to the boats. The particulars of the casualty have not reached us.

We are happy to report that the Horsburgh Lighthouse at Pedra Branca is now completed, and that H. E. the Admiral and the Hon'ble Colonel Butterworth will proceed to the spot to examine the works prior to the establishment of the Light for all Nations.

THE Dutch ex-Governor General has not yet arrived; he has been expected hourly since the 12th instant, — the day fixed for his arrival, unless public service required the steamer placed at his disposal. The disturbances at Palembang have, it is conjectured, detained the steamer in that quarter.

WE are sorry to learn that fearful ravages are being made in the rural and planting districts by the numerous Tigers infesting the jungle. Two coroner's inquests were held last week on view of the remains of persons killed

Singapore, Tuesday, 30th September, 1851.

NOTICE TO MARINERS

BORSBURGE LIGHT-HOUSE

NOTICE is HEREBY GIVEN, that a Light-house bearing the above designation in commemoration of the celebrated Hydrographer, has been erected, on Pedra Branca, on a rock which lies off the eastern entrance of the Straits of Singapore. The Light will be exhibited on the night of the 16th of October, 1851, and every night thereafter from sunset to sunrise.

The following is a specification of the position of the Light-house; the dangers which come within the influence of its Light, and the appearance of the Light—by Mr J. T. Thomson, Government Surveyor.

The Light-house is situated according to the Admiralty Chart in Lat. 1° 20' 20" N. and Long 101° 25' East of Greenwich and by Compass bears from Borsbucaet Point—East distant 12½ Nautical miles, and from the N. E. point of Bintang N. W. by W. ½ W. distant 12 miles.

The following rocks and shoals lying in the way of vessels—and coming within the influence of the Light bear from the Light-house—

Compass Bearings	Distance in Naut. miles	Description
S. by S.	1	Rock which shows at L. W. Sp. Tides.
S. E. by E. ½ E.	3	Rock with ½ a fathom on it ditto.
S. E. by E. ¼ E.	10½	Postilion rock with 1½ fathoms on it ditto.
S. S. E. ¼ E.	3	3 E. rocks which always show.
S. by E. ¼ E.	6	Diana shoal with 2½ fathoms on it at L. W. Sp. Tides.
South	3	3 rocks which always show.
S. by W. ¼ W.	2	South Ledge dries at ebb.
S. by W. ½ W.	7½	Shoal with 1½ fathoms on it at L. W. Sp. Tides.
S. W. ¼ S.	11½	Greenidge shoal with 3 to 4 fathoms on it ditto.
W. ¼ N.	7½	Rock with 2½ fathoms on it ditto.
W. N. W. ¼ W.	6	Stork rock, dries at L. W. Sp. Tides.
W. N. W. ½ W.	5½	Congulton's Cap with 1½ fathoms on it ditto.
Between N. N. W. ¼ W. ¾	Between 4½ & 6	Banana shoal with 3½ fathoms on it ditto.
N. by W. ¼ W.	10½	North Patch with 4 fathoms on it ditto.

The Light will be known to mariners as a revolving light which gradually attains its brightest period once every minute and so declines until it totally disappears to the distant observer—whilst, when viewed from a short distance, it is never entirely invisible.

The lantern, which is open all round, elevated 88 feet above the level of the sea at High Water Spring Tides, will be seen from the deck of a vessel at a distance of 15 Nautical miles.

At low season during the day the light-house will be known by the following description. It stands on a rock which measures 150 feet long and 100 broad, and is 24 feet high at its highest point above the level of H. W. Sp. Tides. The Light House is a Pillar of dressed granite and the lantern covered by a Spherical dome which is painted white.

W. J. BUTTERWORTH
Govr. of the I. of N. Island, Singapore and Malacca.

Singapore 30th Sept. 1851.

Straits Times and Singapore Journal of Commerce
30 September 1851

THE HORSBURGH LIGHTHOUSE—In our advertising columns will be found a government notification respecting the above useful public work.

On Saturday last His Honor the Governor, and a select party, proceeded in the Hooghly steamer to examine the Lighthouse, which has been executed in a manner highly creditable to Mr. Thomson, the Architect, and his assistant Mr. Bennett. The Governor's party waited until 7 P. M. in order to have an opportunity of observing the light, which gave the utmost satisfaction. The light was visible from the Hooghly's deck at the distance of fourteen miles.

NOTICE TO MARINERS

HORSBURGH LIGHT-HOUSE

NOTICE IS HEREBY GIVEN, that a Light house bearing the above designation in commemoration of the celebrated Hydrographer, has been erected, on Pedra Branca, on a rock which lies off the eastern entrance of the Straits of Singapore. The Light will be exhibited on the night of the 15th of October, 1851, and every night thereafter from sunset to sunrise.

The following is a specification of the position of the Light house; the dangers which come within the influence of its Light, and the appearance of the Light—by Mr J. T. Thomson, Government Surveyor.

The Light house is situated according to the Admiralty Chart in Lat. 1° 20' 20" N. and Long 104° 25' East of Greenwich and by Compass bears from Barbours Point—East distant 12½ Nautical miles, and from the N. E. point of Bintang N. W. by W. ½ W. distant 12 miles.

The following rocks and shoals lying in the way of vessels—and coming within the influence of the Light, bear from the Light-house—

Compass Bearings	Distance in Nautical Miles	Description
E. by S.	3	Rock which shows at L. W. Sp. Tides.
S. E. by E. ½ E.	3	Rock with ½ a fathom on it ditto.
S. E. by E. ¼ E.	10½	Position rock with 1½ fathoms on it at ditto.
S. S. E. ½ E.	2	S. E. rocks which always show.
S. by E. ½ E.	6	Diuna shoal with 2½ fathoms on it at L. W. Sp. Tides.
South	3	S. rocks which always show.
S. by W. ¼ W.	2	South Ledge dries at eb.
S. by W. ½ W.	7½	Shoal with 1½ fathoms on it at L. W. Sp. Tides.
S. W. ¼ S.	11½	Crocodile shoal with 3 to fathoms on it at ditto.
W. ¼ N.	7½	Rock with 2½ fathoms on it at ditto.
W. N. W. ¼ W.	6	Stork rock, dries at L. W. Sp. Tides.
W. N. W. ¼ W.	5½	Congalton's Car with 1½ fathoms on it at ditto.
Between N. N. W. ¼ W. & N. by W. ¼ W.	4½ & 9	Romania shoal with 3½ fathoms on it at ditto.
N. by E.	10½	North Patch with 4 fathoms on it at ditto.

The Light will be known to mariners as a revolving bright Light which gradually attains its brightest period once every minute and so declines until it totally disappears to the distant observer, whilst when viewed from a short distance, it is never entirely invisible.

The lantern, which is open all round, elevated 85 feet above the level of the sea at High Water Spring Tides will be seen from the deck of a vessel at a distance of 5 Nautical miles.

As a beacon during the day the Light-house will be known by the following description. It stands on a rock which measures 150 feet long and 130 broad and is 24 feet high at its highest point above the level of H. W. Sp. Tides. The Light House is a Pillar of dressed granite and the lantern covered by a Spherical dome which is painted white.

W. J. BUTTERWORTH,
Gov. of the S. of W. Island Singapore
and Malacca.
Singapore 24th Sept. 1851.

The Singapore Free Press

MERCANTILE ADVERTISER.

No. 19.

SINGAPORE, FRIDAY MORNING, 3rd OCTOBER, 1851.

No. 40

THE HORSBURGH LIGHT HOUSE.—On Saturday last the Hon'ble the Governor, accompanied by Sir William Jackson, Colonel Messiter, and a large party of gentlemen, including many of our oldest residents, proceeded to Pedra Branca in the H. C. Steamer *Hooghly* for the purposes of inspecting the Light-house and witnessing its illumination for the first time. The steamer left the roads at 8 o'clock in the morning, and anchored a little to the westward of the rock at 11 P. M. The afternoon was spent in inspecting the tower and lantern, together with the numerous conveniences that have been constructed for the comfort of the light-keepers, including a store and kitchen, built in the solid granite, and a jolly of timber, secured by guys of massive chain-work, to facilitate landing during the northeast monsoon, and from the vivid impression left on the minds of the visitors, we anticipate that this first Pharos of the Eastern Seas will prove the great Gem of the Straits for some time to come. It is, indeed, an edifice of which Singapore may well be proud. The granite blocks which form the walls, were quarried and shipped at Pulo Ubin; the timber used in the building is the growth of our island; the brass rails of the stair-case were moulded and turned in this settlement; and last not least, the Architect and Engineer acquired the skill and experience which enabled him to erect so rapidly this chaste and stately building, during a long and useful career as Government Surveyor at Singapore. The cast-iron dome and lantern are the only *outside* productions. For these we are indebted to the Messrs Stevenson of Edinburgh; the Engineers of the Northern Light-houses; and from the completeness of the details, there can be little doubt that all the modern improvements have been introduced. The lamps are fixed on an iron frame which corresponds in form with the dome-shaped lantern; but is so much smaller, that ample space remains between the frame and the lantern for the watchmen to pass round to trim the lights. The lamps are arranged on the frame in three groups, consisting of three lamps each, backed by a silver reflector to concentrate the rays of light. The frame revolves horizontally by means of a clock-work like apparatus, once in three minutes; so that a brilliant flash which lasts about 15 seconds is presented to the distant beholder once a minute.

The guests, in number about fifty, sat down to dinner on board the *Hooghly* at 3 past 5, and soon after the removal of the cloth, a simultaneous firing announced that the process of illumination had commenced. Three hearty cheers welcomed to life the meteor-like brilliancy which will probably serve to guide the midnight pall of the mariner for a thousand years to come. A breathless silence ensued, as every one seemed absorbed in watching the flashes which appeared each minute, and lighted up the surface of the sea for more than a mile around the tower. At 7 o'clock the anchor was weighed, and the steamer proceeded on her return to the settlement. The light grew smaller as the distance was increased, but the flashes still maintained their brilliancy until it disappeared below the horizon at a distance of 15 miles, but it still continued visible to those who ascended the rigging for nearly an hour afterwards; and it was the general opinion that the light will be seen as brilliant as ever from the mast-head of a large ship at a distance of 20 miles.

LABUAN.—By the H. C. Steamer *Plato* Captain Burbank, we have intelligence from this colony to the 17th ult. The colony was perfectly healthy, and was progressing in a satisfactory manner. 1,000 tons of coals had been raised from the pits of the Eastern Archipelago Company, during the course of the month, and 2,400 tons were ready for shipment, notwithstanding a considerable quantity had been taken away by the *Plato* steamer, and the *Sarah*, *Charles*, *Dumerque*, and *Galbat*, sailing vessels. Differences had arisen between the Company's residents and officials, but we trust that they will not inter-

THE OVERLAND SINGAPORE FREE PRESS.

Monthly Summary of General and Commercial Intelligence from the Straits, Java, Manila, &c.

SINGAPORE, MONDAY, EVENING THE 6TH OCTOBER, 1851.

NOTICE TO MARINERS

HORSBURGH LIGHT-HOUSE.

NOTICE is hereby given, that a Light-house bearing the above designation in commemoration of the celebrated Hydrographer, has been erected, on Pedra Branca, a rock which lies off the eastern entrance of the Straits of Singapore. The Light will be exhibited the night of the 15th of October, 1851, and every night thereafter from sunset to sunrise.

The following is a specification of the position of the Light-house; the dangers which come within the influence of its Light, and the appearance of the Light—by Mr. J. T. Thomson, Government Surveyor.

The Light-house is situated according to the Admiralty Chart in Lat. $1^{\circ} 20' 20''$ N. and Long. $104^{\circ} 25'$ East of Greenwich and by Compass bears from Barbucaet Point—East distant $12\frac{1}{2}$ Nautical miles, and from the N. E. point of Bintang N. W. by W. $\frac{1}{4}$ W. distant 12 miles.

The following rocks and shoals lying in the way of vessels—and coming within the influence of the Light, bear from the Light-house—

Compass Bearings	Distance in Naut. miles	Description
E. by S,	8	Rock which shows at L. W. Sp. Tides.
S. E. by E. $\frac{1}{4}$ E.	8	Rock with $\frac{1}{2}$ a fathom on it at ditto.
S. E. by E. $\frac{1}{2}$ E.	10	Postilion rock with $1\frac{1}{2}$ fathoms on it at ditto.
S. S. E. $\frac{1}{4}$ E.	8	S. E. rocks which always show.
S. by E. $\frac{1}{4}$ E.	6	Diana shoal with $2\frac{1}{2}$ fathoms on it at L. W. Sp. Tides.
South	8	S. rocks which always show.
S. by W. $\frac{1}{4}$ W.	2	South Ledge dries at $\frac{1}{2}$ ebb.
S. by W. $\frac{1}{2}$ W.	7	Shoal with $1\frac{1}{2}$ fathoms on it at L. W. Sp. Tides.
S. W. $\frac{1}{4}$ S.	11	Crocodile shoal with 3 fathoms on it at ditto.
W. $\frac{1}{4}$ N.	7	Rock with $2\frac{1}{2}$ fathoms on it at ditto.
W. N. W. $\frac{1}{4}$ W.	6	Stork rock, dries at L. W. Sp. Tides.
W. N. W. $\frac{1}{2}$ W.	5	Congalon's Carr with $1\frac{1}{2}$ fathoms on it at ditto.
Between N. N. W. $\frac{1}{4}$ W. S.	4 $\frac{1}{2}$ & 6	Romania shoal with $3\frac{1}{2}$ fathoms on it at ditto.
N. by W. $\frac{1}{2}$ W.		
N. by E.	10	North Patch with 4 fathoms on it at ditto.

The Light will be known to mariners as a revolving bright Light which gradually attains its brightest period once every minute, and as gradually declines until it totally disappears to the distant observer,—while, when viewed from a short distance, it is never entirely invisible.

The lantern, which is open all round, elevated 95 feet above the level of the sea at High Water Spring Tides, will be seen from the deck of a vessel at a distance of 15 Nautical miles.

As a beacon during the day the light-house will be known by the following description. It stands on a rock which measures 150 feet long and 100 broad and is 34 feet high at its highest point above the level of H. W. Sp. Tides. The Light House is a Pillar of dressed granite and the Lantern covered by a spherical dome which is painted white.

W. J. BUTTERWORTH.
Govr. of P. W. Island, Singapore
and Malacca.

Singapore, 24th Sept 1851.

Annex 57

Letter from Butterworth W.J. (Governor of the Prince of
Wales Island, Singapore and Malacca) to Church T. (Resident
Councillor at Singapore) dated 28 Oct 1851

Date : 28 Oct 1851

No. 388

G/No. 781
of 1851

To,

The Resident Councillor
at Singapore
D/ Singapore 28th Oct 1851

Sir,

I have the honor to acknowledge the receipt of your letter under date the 27th Instant No 134, reporting on the Establishment necessary for the Horsburgh Light House, as requested in the 8th Para, of my letter under-date the 23rd August last No 313, and intimating that a detailed Statement of expenses incurred, with Plans &ca, will be transmitted at the close of the year.

* 1 Head Light Keeper	Rs	90	"	"	
1 Second Do-Do-		80	"	"	
2 Syrangas at 25 Rs each		50	"	"	
3 Tindals " 16 - Do -		48	"	"	
6 Lascars " 13 - Do -		78	"	"	
and		346	"	"	
Rice, Salt fish, Oil & Salt to					
8 men on duty at Light					
House		20	"	"	366 " "
Total Estabmt & Rations					366 " "
Contingencies					
Oil for Lantern 3 1/2 Piculs		55	"	"	
Cotton wicks, Cloth & rouge		10	"	"	
Glasses / Chimnies		17	"	"	
Paint & Varnish for Lantern					
Railings, awnings &ca &ca		20	"	"	
Expenses of Superintendent					
in visiting Light House		20	"	"	122 " "
Total Monthly Expenses	Rs	488	"	"	
Total Annual Do		5856	"	"	

The whole of the arrangements proposed in your communication have my entire approval, and the Establishment noted in the margin* is hereby sanctioned from the 25th Ultio. The Lantern which is of a more complicated construction, than I could have wished, will remain under the charge of Mr Thomson, to whom my best thanks, are due for his readiness in undertaking this additional work.

The Horsburgh Light House, which will hand down Mr Thomson's name to the latest posterity, is a noble structure,

and when the difficulties encountered by that Gentleman in the commencement of this novel undertaking, at a distance of 40 Miles from Head Quarters, on a bare Rock in the midst of the open Sea, are taken into consideration, its completion in the incredibly short space of 16 Months, speaks volumes for Mr Thomson's skill, perseverance, tact and temper with the Natives, which I shall not fail to set prominently before the Government of India.

I have &ca

Sd/ W J Butterworth

28th Oct 1851

Governor

218

No. 384

Sd. No. 480

1857.

Return copy of a letter from the
 Resident Councillor at Malacca
 of 16th October 1857 No. 565. Reporting
 on the practicability of arrange-
 -ments for the delivery of unpaid
 letters by the Contract Mail
 Packets at Malacca direct, in-
 -stead of sending such on to
 Singapore. Furnished for
 the information of the Resident
 Councillor at Singapore, and
 for communication to the
 Post Master.

Sd. Singapore 28th Oct 1857.

No. 388

Sd. No. 481

1857.

The Resident Councillor
 at Singapore

Sd. Singapore 28th Oct 1857.

Sir,

I have the honour to ac-
 -knowledge the receipt of your
 letter under date the 27th Instant
 No. 134, reporting on the Establi-
 -shments necessary for the short-
 -burge night house, as requested

in the 8th Para. of my letter under date the 25th August last No. 313, and intimating that a detailed statement of expenses incurred, with Plans &c., will be transmitted at the close of the year.

The whole of the arrangements proposed in your communication have my entire approval, and the Establishment noted in the

1 Head Light keeper - Rs	90	margin is
1 Head Do - Do - - -	80	herely done
2 Boyangs at 25 th each - -	50	tioned from
3 Bin dals - 16 Do - - -	48	the 25 th ulto.
6 Lascars - 13 Do - - -	48	The lantern,
<i>and</i>	346	which is fa
Price Salt fish, oil & Salt to 8 men on duty at Light House - - - - -	20	366	..	more compli-
Total Establishment - - - - -				466	..	cated con-
<i>Contingencies.</i>						struction, then
oil for lantern 3 1/2 Pints -	55			I could have
Cotton wicks, cloth & bunge - -	10			wished, will
Glasses of Chimneys - - -	7			remain on
Paint & Varnish for lantern buildings, covering P. P. -	20			der the charge of Mr. Thomson,
Expenses of Superintendent in visiting Light House -	20	122	..	to whom my best thanks, are due
Total Monthly Expense - - -				488	..	
Total Annual Do - - - - -				5856	..	

under the charge of Mr. Thomson, to whom my best thanks, are due

220

due for his readiness in under-
taking this additional work.

The Khasburgh light house,
which will hand down Mr.
Thomson's name to the latest
posterity, is a noble structure,
and when the difficulties
encountered by that gentleman
in the commencement of this
novel undertaking, at a dis-
tance of 40 miles from head-
quarters on a bare rock in
the midst of the open sea, are
taken into consideration, its
completion in the incredibly
short space of 16 months, speaks
volumes for Mr. Thomson's
skill, perseverance, tact, and
temper with the Natives, which
I shall not fail to set promi-
nently before the Government
of India.

I have &c.

Sgt. W. J. Butterworth

28th Oct. 1854.

Governor

Annex 58

Letter from Butterworth W.J. (Governor of Prince of Wales Island, Singapore and Malacca) to Halliday F.J. (Secretary to the Government of Bengal) dated 1 Nov 1851

Date : 1 November 1851

General N^o. 794 of
1851

No. 42

From

The Governor of P. W. Island
Singapore, and Malacca

To

F. J. Halliday Esquire
Secretary to the Government of India
Fort William

Dated Singapore 1st November 1851

Sir

I have the honour to transmit for the information of the Government of India, the accompanying copy of a letter from the Resident Councillor at this Station reporting on the establishment that is deemed necessary for the Horsburgh Light House, recently completed on Pedra Branca at the entrance of the China Sea, of which I submitted a Notice under date the 26th September last N^o. 25.

*To M^r. U. Secretary
Seton Karr's address

*Vide annexed
List

2. I will not trouble Government with the lengthened correspondence that has passed on this subject, since the transmission of my last communication dated 9th November 1850 No. 133*, but I should be doing injustice to one of the most zealous, and indefatigable public Servants in the Straits, M^r. Thomson the Government Surveyor at this Station, if I omitted to notice the difficulties he had to encounter at the outset of this work, difficulties which would have rendered the undertaking hopeless to most people. The Contractor ran away. The workmen mutinied and on one occasion, when supplies failed them, they were removed to the Gun boat on Casks, so great was the force of the waves upon the Rock, and yet in the short space of 16 Months from the time, the foundation Stone was laid, during Six of which, the North East Monsoon prevailed, and all work was suspended at Pedra Branca. This noble Structure of Cut Granite has been raised a proud beacon to the Mariner; the advantage of which may be estimated, by the fact of 24 Vessels* having been lost or damaged in that vicinity during the past quarter of a century.

3. I cannot speak too highly of the Skill, perseverance, tact, and temper displayed by M^r. Thomson throughout the period that he has been engaged in this novel undertaking, which would be attended with much anxiety in any part of the Straits Settlements, and how much this anxiety must have been augmented by the distant position of Pedra Branca, an Isolated Rock detached 40 Miles from Singapore, at the entrance of the China Sea, which at particular Seasons is most boisterous, will readily be believed.

4. The Light House is now completed, and in full operation, and I may say, that a more brilliant Light, is not to be seen in the Indian Seas, combining all the modern improvements adopted in the Mother Country a little too complicated perhaps for so isolated a position, but readily managed by the present attendants, under the direction and control of M^r. Thomson the Government Surveyor, who has consented to take charge without any addition to his Salary as Surveyor till the subordinates have become thoroughly conversant with the Machinery.

5. The Cost of the Light House, Lantern &^{ca} &^{ca}, will not exceed the original Estimate, and Subsequent additions Sanctioned by Government, an unusual, if not an unprecedented fact in Engineers estimates generally and I should wish, with the permission of Government, to present M^r. Thomson with the sum of 1000 Rupees or £100 for bringing the work to such a speedy and satisfactory conclusion, just as a mark of Special approbation which would, I think, prove very gratifying to that gentleman.

Cost of Tower & Out Works	
Spanish Dollars	17,810-81
Do of Lantern Apparatus	
Lightning Conductors and Additional Lenses	6331-00
Spanish D ^s	\$ 24,141-81
Or C ^{os} Rs	54,206-6-6

6. The details of Expenditure, Survey Plans &^{ca} with a full report of all his proceedings will be sent in by M^r. Thomson at the close of the Year; in the mean time I am able to mention that the total outlay has been only Spanish Dollars 24141-81 or C^{os} Rs 54,206-6-6 as noted in the margin, and I now turn to the chief object of this letter, Viz. to make known to Government the cost of the Establishment which is found necessary for the efficient management of the Light.

1 Head Light Keeper Rs	90.00	
1 Second Ditto Ditto	80.00	
2 Syrangas 25 Rs each	50.00	
3 Tindales 16 " "	48.00	
6 Lascars 13 " "	78.00	
	346.00	
Add		
Rice, Salt fish, Oil and Salt to 8 men on duty at the Light House	20.00	
Total Establishment and Rations		<u>366.00</u>
Contingencies		366.00
Oil for Lantern 3½ Piculs	55.00	
Cotton Wicks Cloth & Rouge	10.00	
Glasses chinnies	17.00	
Paint & varnish for lantern		
Railings & ^{ca} & ^{ca}	20.00	
Expenses of Superintendent In visiting Light House	20.00	
		<u>122.00</u>
Total Monthly Expenses		
C ^{os} Rs		<u>488.00</u>
Total Annual Ditto		5856.00

7. The difficulty of obtaining trustworthy people has been very great, and the necessity, imperative, for increasing the number of persons, and the rates of pay, originally proposed for the charge of the Light House, so as to render the Service desirable, and thereby to prevent the frequent changes, which would otherwise take place, to the probable injury of the Machinery of the Light, or Lantern, and possible peril of the Navigator; I am therefore satisfied that Government will approve of my having Sanctioned the Establishment noted in the margin from the 26th Ultimo the day the people were entertained which and with the probable contingencies will amount to C^{os} R^s 5856 per annum.

*To the Government
of Bengal

8. I beg in conclusion, to suggest that the Draft Act, submitted with my letter under the date 13th February 1850, N^o. 22*, for the Levy of Light dues, may have early publication, should it have received the approbation of the most Noble the Governor General in Council with a view of meeting the above expense, and that which will be incurred for the Establishment of the Light Ship on the 2½ fathom Bank, in the Straits of Malacca: the only alteration I have to propose is, that the rate of Light Dues should be raised to three Cents of a Dollar per Ton for all square rigged Vessels on the principle laid down in the 2nd Clause of the aforesaid Draft Act.

I have the honour to be &^{ca}

S^d/ W. J. Butterworth

Governor

1st November 1851

Home 1851/2 Depart^t

Marine

Gov^r Straits Settlements

No. 42

D/ 1st Nov^r.}

R/ 3rd Dec^r.}

Cons. 6th Feb

No. 3

Forward with observations a Dispatch from the Resident Councillor at Singapore relative to the Estab^t necessary for the Horsburgh Light House on Pedra Branca. Requests early passing of the Draft Act relating thereto and suggests that the rate of Light Dues in that Act be raised to 3 cents of a Dollar per Ton for all square rigged Vessels.

PROVINCE OF MASSACHUSETTS
OFFICE OF THE ATTORNEY GENERAL
BOSTON, MASS., FEBRUARY 1851

My dear Sir,
I have the honor to acknowledge the receipt of your letter of the 27th inst. in relation to the application of the Board of Commissioners for the Relief of the Poor, for a copy of the report of the Board of Commissioners for the Relief of the Poor, for the year 1850. I have the honor to inform you that the report of the Board of Commissioners for the Relief of the Poor, for the year 1850, is now in the hands of the printer, and will be ready for distribution in a few days. I have the honor to inform you that the report of the Board of Commissioners for the Relief of the Poor, for the year 1850, is now in the hands of the printer, and will be ready for distribution in a few days.

To Mr. W. D. ...
Boston

Wm. D. ...
Secretary of the Board of Commissioners for the Relief of the Poor
Boston, Mass.
February 1851

Received of ...
1851

season, when supplies failed them, they were removed to the gun boat on boats, so great was the force of the waves upon the Rocks, and yet in the short space of 16 Months from the time the foundation Stone was laid, during some of which the North East Monsoon prevailed, and all work was suspended at Poda Branca, this noble

Structure of hard granite has been raised a grand beacon to the Mariner, the advantage of which may be estimated by the fact of 24 Vessels having been lost or damaged in that vicinity during the past quarter of a century.

* Vide annexed List

3. It cannot speak too highly of the Skill, perseverance, tact, and temper displayed by Mr. Thomson throughout the period that he has been engaged in this noble undertaking, which would be attended with much anxiety in any part of the Straits Settlements, and how much this anxiety must have been augmented by the distant position of Poda Branca in Celebes' Port detached 40 Miles from Singapore at the entrance of the China Sea, which at particular Seasons is most hazardous, will probably be believed.

4. The Light House is now completed, and in full operation, and I may say that a more brilliant Light is not to be seen in the Indian Seas, combining all the modern improvements adopted in the Mother Country, a little too complicated perhaps for so isolated a position, but readily managed by the present

present attempt, under the direction and control of Mr. Thomas the Government Surveyor, who has consented to take charge without any addition to his salary as Surveyor till his subordinates have become thoroughly conversant with the Machinery.

3 The brief of the Light House - London Dec 27. It will not exceed the original Estimate, and subsequent additions sanctioned by Government, nor unusual, if not an unprecedented fact in Engineer estimates generally and I should wish, with the sanction of Government, to present Mr. Thomas with the sum of 1000 Rupees or £ 100 for bringing the work to such a speedy and satisfactory conclusion, just as a mark of special approbation which would, I think, prove very gratifying to that gentleman.

The details of Expenditure during Plans Year with a full report of all his proceedings will be sent on by Mr. Thomas at the close of the Year; in the mean time I am able to mention that the total amount has been only Spanish Dollars 24,141 - 81 or Rs 5,42,06 - 6 - 6 as noted in

Cost of Lower Works		to surveyors, and
Spanish Dollars -	17,810 - 51	to now been the
Do of Land and Structures		chief object of this
Lighting Conductor and	6,331 - 50	letter viz to make
Additional Services		known to Govern-
Spanish D. or Rs	24,141 - 81	ment the cost of
or Rs P.	5,42,06 - 6 - 6	the Establishment
		which

which is found necessary for the efficient management of the Light.

The difficulty of obtaining trustworthy people has been very great, and the necessity, imperative, for increasing the number of persons and the rates of pay, originally proposed for the charge of the Light House, so as to render the Service desirable and thereby to prevent the frequent changes, which would otherwise take place to the probable injury of the Machinery of the Light, or Lantern, and possibly the peril of the Navigator. I am therefore satisfied that Government will approve of my having sanctioned the Establishment marked in the margin.

from the	Head Light Keeper & Assistant	40	0	0		
	20	0	0			
the day	20	0	0			
the people	40	0	0			
are cut	20	0	0			
lained	20	0	0			
o with	20	0	0			
the probable	20	0	0			
contingencies	20	0	0			
will amount	20	0	0			
will be	20	0	0			
Rs 5856	20	0	0			
Amount	5856	0	0			
	5856	0	0			

To the Government
of Bengal.

5
 In conclusion, to suggest that
 the Draft Act, submitted with my letter under
 date the 13th February 1850, N^o 22, for the levy
 of Light dues, may have early publication,
 should it have received the approbation of the
 most Noble the Governor by Council in Council
 with a view of meeting the above expenses, and
 that which will be necessary for the completion
 of the Light Ship on the 1/2 fathom Bank, in
 the Straits of Malacca. The only alteration I
 have to propose is, that the rate of Light Dues
 should be raised to three Cents off a Dollar
 per Ton for all square rigged Vessels on
 the principle laid down in the 2^d Clause
 of the aforesaid Draft Act.

I have the honor to be Dear
 Sir,
 W. J. Bentinck
 Governor
 1st November 1851

Comptroller

Digitized by eGangotri
 Copyright © 2011
 eGangotri

From 1851/2

Prannd

Genl Secy J. L. ...

28/10/1851

Mr. ...

...

...

...

...

...

...

...

...

Annex 59

Act No. VI of 1852 (India)

V.S.P.

ACT No. VI. OF 1852.

*Passed by the Governor General of India in Council, on the
30th January 1852.*

An Act for defraying the Cost of a Light-House on Pedra Branca.

WHEREAS it has been deemed expedient, for the safety and guidance of Ships navigating the China Seas, to build a Light-House on the Island Rock called Pedra Branca, situated at the Eastern entrance of the Straits of Singapore; And whereas certain sums of money were subscribed by private individuals for that purpose, but the same were insufficient to defray the expense of building such Light-House; And whereas the East India Company agreed to build such Light-House, and to advance certain sums of money to complete the same, on condition that the said sums of money were repaid to them by the levy of a toll on Ships entering the harbour of Singapore; And whereas the said Light-House has been built by the East India Company, and it is desirable that the expense of building the same, and of maintaining a Light thereon, should be defrayed out of the monies arising from such toll; And whereas it may hereafter be deemed expedient to establish other Lights or beacons in the Straits of Malacca, or elsewhere near thereto, It is enacted as follows:

I. The Light-House on Pedra Branca aforesaid shall be called "The Horsburgh Light-House," and the said Light-House, and the appurtenances thereunto belonging or occupied for the purposes thereof, and all the fixtures,

1
2
3
4
5
6

IOR
F/42507
C91 No 142864

reproduced photographically without permission of the India Office Library and Records

ACT No. VI. OF 1852.

harbour or roadstead of Singapore; and, immediately on the arrival of any such Ship within the said harbour or roadstead, the Collector appointed under this Act shall demand, or cause to be demanded, from the Master or other person in command of such Ship, payment of the toll of three cents of a dollar per ton for every ton of the registered burden or tonnage of such Ship, and if the same be not paid within two days after such demand made as aforesaid, or if, at any time after the arrival of such Ship as aforesaid, the said Collector shall have cause to suspect, or believe, that such Ship will immediately leave the said harbour or roadstead without paying such toll, it shall be lawful for any Justice of the Peace, upon an affidavit to that effect being made before him on oath by such Collector (which oath the said Justice is hereby authorized to administer), to issue his Warrant under his hand, directed to any Peace Officer of Singapore aforesaid, to enter on board such Ship and to seize and carry away any of the Goods, Merchandize, Guns, Tackle, Apparel or Furniture of or belonging to or on board such Ship, and to keep the same for the space of three days then next, unless the said toll shall be in the mean time paid; and in case the amount of the toll due by such Ship shall not before the expiration of such three days have been paid, then the said Collector may cause the said Goods, Merchandize, Guns, Tackle, Apparel or Furniture so seized to be sold, and out of the proceeds of such sale shall pay the amount of the said toll to which such Ship shall be liable, together with the reasonable charges of the seizure, detention, and sale, rendering to the Master or Owner, or other person having the command of such Ship, the overplus (if any) on demand.

VIII. The Officer of Government whose duty it shall be to grant a Port-clearance for any Ship clearing out of or leaving the port of Singapore aforesaid, shall refuse to grant such Port-clearance to any Ship until the Owner, Agent, Master or other person in command of such Ship shall produce a certificate from the Collector appointed under this Act that such

INDIA OFFICE LIBRARY AND RECORDS							
1	2	3	4	5	6	7	8
Reference				IOR			
F/4/2509				Call No 142864			
Copyright photograph - not to be reproduced photographically without permission of the India Office Library and Records							

ACT No. VI. OF 1852.

such Ship has paid the amount of toll to which she is liable under this Act.

IX. Notwithstanding anything in this Act contained, the said Collector appointed under this Act, may sue for and recover the amount of any tolls payable to him under this Act, by action of debt or suit in Equity in any of Her Majesty's Courts in India, against the Owner, or Master, or other person who, at the time of default made in the payment of such toll, owned or had the command of any Ship liable thereto.

X. In order to ascertain the exact burden or tonnage of any Ship liable to pay the toll leviable under this Act, the Collector appointed under this Act may apply to any Justice of the Peace to require, and such Justice of the Peace shall thereupon summon and require the Owner, Master, or other person in command of such Ship, or any person having possession of the same, to produce the register of such Ship for the inspection of such Justice, and upon the refusal or neglect of any such Owner, Master, or person to produce such register, it shall be lawful for such Justice to adjudge such Owner, Master, or person to pay a fine not exceeding one hundred dollars, and in default of payment, to be imprisoned in Her Majesty's Gaol for any period not exceeding two calendar months.

XI. When and so soon as the monies to be advanced by the said East India Company towards the erection and completion of the said Light-House shall have been fully repaid and liquidated in manner herein provided for, it shall be competent for the Governor of the Straits Settlements to build, or cause to be built, one or more other Lights or beacons for the safety and guidance of Ships in such part or parts of the Straits of Malacca, or near thereto, as shall be deemed expedient, and the cost thereof, and of maintaining the same, and of keeping up and exhibiting a Light
or

reproduced photographically without permission of the India Office Library and Records

F/4/2509
Call No 142867

1	2	3	4	5	6
1	1	1	1	1	1

ACT No. VI. OF 1852.

or Lights therefrom, shall be defrayed out of the surplus monies arising from the toll payable under this Act, after defraying the current expenses of maintaining the "Horsburgh Light-House" aforesaid.

XII. Nothing in this Act contained shall be construed to authorize the levy of a toll upon any Ship passing through the Straits of Singapore and not entering the said harbour or roadstead of Singapore aforesaid.

XIII. The word "Ship" throughout this Act mentioned, shall be held to mean and include a Schooner, Cutter, Brig, Brigantine, Barque, Junk, Steam-Boat, and every other Vessel, as well as a Ship; and words importing the singular number only shall include the plural number, and words importing the plural number only shall include also the singular number, and words importing the masculine gender shall extend to females, unless there be something in the subject or context repugnant to such construction.

*The foregoing act to be published for
general information*

INDIA OFFICE LIBRARY AND RECORDS				
1	2	3	4	5
1				
				2
Reference				
IOR				
F/4/2509				
Call No 142867				
Copyright photograph - not to be reproduced photographically without permission of the India Office Library and Records				

Annex 60

**“Statement of the Proper Receipts and Disbursements at
Singapore for the Official Year 1851-52, exclusive of Military
and Convicts” in the Singapore Free Press and Mercantile
Advertiser (18 June 1852)**

Statement of the Proper Receipts and Disbursements at Singapore for the Official Year 1851-52, exclusive of Military and Convicts.

out
as
the
in
by
loy.
the
out
a
nty
ew.
co.
our
uch
der.
our
is
any
left
the
ing
led
ard.
acc
his
was
ess,
inst.
e
und
any
she
of a
ith
ars
in
ng,
and
und
nee
ey
hey
nd
fish
ch.
ed.
ro-
hey
sh-
go
the
had
sun
ust
lese
Mr
ed.

A	
Amount of Excise Farms.....	324,127 4 4
Do. of Fees from the Court of Judicature.....	14,583 5 8
Do. of do. from the Court of Request.....	10,337 5 3
Do. of Quit Rent.....	19,689 2 5
Do. of Transfer Fees under Act 18 of 1839.....	1,259 5 10
Do. of Fees on Surveying Land.....	112 4 3
Do. of Land sold for Agricultu-	
Do. of Building Land sold.....	2,312 11 "
Do. of Fees on the Registry &c. of vessels.....	1,188 12 10
Do. of Postage col- lected Coys Rs	43,893 10 10
Deduct Credits to H. M. Government	35,891 8 " 8,002 2 10
Do. Rent of Government Houses	1,098 9 7
Do. Premiums on Bills of Ex- change &c.....	8,809 4 3
Do. Miscellaneous Receipts.....	3,430 10 4

B	
Salary of Resident Councillor..	24,000 0 0
Do. of Assistant Resident..	10,000 0 0
Resident Councillor's Establishment	3,684 0 0
Court of Judicature Estmt. at Singapore...	13,458 0 0
Sheriff's Ditto.....	5,078 6 0
Coroner's Ditto.....	1,320 0 0
Court of Requests Ditto.....	4,074 0 0
Salary of Chaplain and Establishment	10,587 9 9
Do. of Surgeon and Assistant Surgeon	14,200 0 0
Seaman's Hospital Establishment.....	2,498 0 0
H. Coy's Dispensary Do.....	630 0 0
Pan Tocksin's Hospital Establishment	1,633 5 0
Post Office Establishment.....	6,912 0 0
Revenue Department Establishment..	8,180 15 8
Import and Export Office Establishment..	5,400 0 0
Signal Department Establishment..	240 0 0
Political Pensions.....	18,860 13 0
Local Pensions.....	4,329 15 0
Schools.....	5,214 5 8
Master Attendant's Deptmt. Establishment	7,020 0 0
Establishment, Provisions &c. of Gun Boats Charlotte and Frances.....	9,803 7 3
Buildings and additions to Buildings	10,611 12 3
Repairs to Buildings.....	2,878 14 3
Loss on disbursing Salaries &c.....	4,218 15 5
Assignment on Government Buildings.	3,516 12 4
Contingencies General... 4,423 11 8	
Do. Judicial.....	22,017 9 2
Do. Medical.....	269 5 8
Do. Ecclesiastical.....	810 0 5
Do. Post Office.....	1,731 8 3
Do. Revenue.....	198 2 7
Do. Import and Export	246 9 11
Do. Marine.....	2,061 11 7
Do. Military.....	996 0 8
	32,754 11 11

ADD C

Salary and allowances of the Governor and officiating Governor & Establishment	10,529 6 11
Do. Do. of Mr. H. B. Mackenzie Asst. under the Governor of the Straits.	2,167 2 3
Do. Allowance of Mr. Garling, Civil Servant, out of employ, from 26th Decr. 1851 to 31st March 1852....	361 2 9
Do. Salary of the Recorder & Establishment	15,001 13 4
Do. Do. of Registrar of the Court of Judicature.....	6,977 5 4
Do. of Pension of Mr T. G. Mitchell ..	333 5 4
Do. of Expenses of the H. C. steamer Hoojaly.....	9,445 1 0

Excess of Receipts..... 145,996 9 6

Company's Rupees.. 400,911 10 1

Company's Rupees 400,911 14 1

(continues on next page, overleaf)

(continued from previous page)

fresh-
to go
o the
ll had
sun
must
these
n, Mr
Ben-
it and
they
reated
her of
l with
4th of
Bata-
26th,
s, on
over-
went
vor to
hongt
Gui
ibute-
ed to
e 7th
that
ed at
had
shut
count
very
time
l the
sel to
culty
tence

Company's Rupees..	400,911	10	1
--------------------	---------	----	---

D
Statement of Expenses incurred for the Military serving at Singapore during the Official Year 1851-52, debited to Madras.

Amount paid at Singapore to the Troops stationed there, including Commissariat, Engineers and Magazine Department.....	124,856	0	1
Do paid at Madras on account of Family Certificates.....	39,227	10	7
Do value of Provisions issued to the Troops.....	14,182	15	6
Do of Military Contingencies including repairs ..	6,937	10	8
Do Military Pay of his Honor the Governor..	1,891	2	11
Do ditto of Superintendent of Convicts..	1,461	0	1
Do of Military stores issued to Troops (unknown)	00	0	0
Expenses incurred for the Periodical Relief of Troops (unknown.)	00	0	0
Company's Rupees..	187,566	7	6

Singapore, 1st May, 1852.

P I N A N G .

(From the Pinang Gazette, May 29)
By the steamer "Amuhai" we received Singapore

frequent amongst the Chinese population, as every person connected with the administration of justice and every resident of experience knows to be the case, there need be no more hesitation in confiscating

Do. of Pension of Mr T. G. Mitchell ..	333	5	4
Do. of Expenses of the H. C. steamer "Hooahly" ..	9,445	1	0
Excess of Receipts.....	145,996	9	8
Company's Rupees	400,911	14	1

E
Statement of Expenses incurred for Convicts at Singapore during the Official Year 1851-52, debited to the Presidencies.

Supported by Government.	Support themselves.			Total No of Convicts	
	Bengal.....	Madras.....	Bombay.....		
	151	587	469	1,207	Salary of Superintendent of Convicts, exclusive of Military Pay
					Establishment of the Convict-department.....
					Establishment of Convict Hospital
					Contingencies.....
					Rations and Clothing of Convicts including Money allowance..
					DEDUCT
					Received from Municipal Fund for hire of Convicts.....
					Company's Rupees..

E. E.

T. CHURCH.
Resident Councilor.

and Mr Blundell allowed the charges to be withdrawn. In acting thus he had no doubt allowed himself to be persuaded that the very serious manner in which he had at first taken up the matter, and the